

OIL & GAS WELL SCHEDULE

County: 95
Well No.: R601

Company: B.B. Orr

Well: Mrs. R.A. Kilburn et al #1

Location: 298' N + 85' E of SW/c SW/SE S14T15S R17W

Elevation:

G.L.: 380

D.F.: 391'

K.B.:

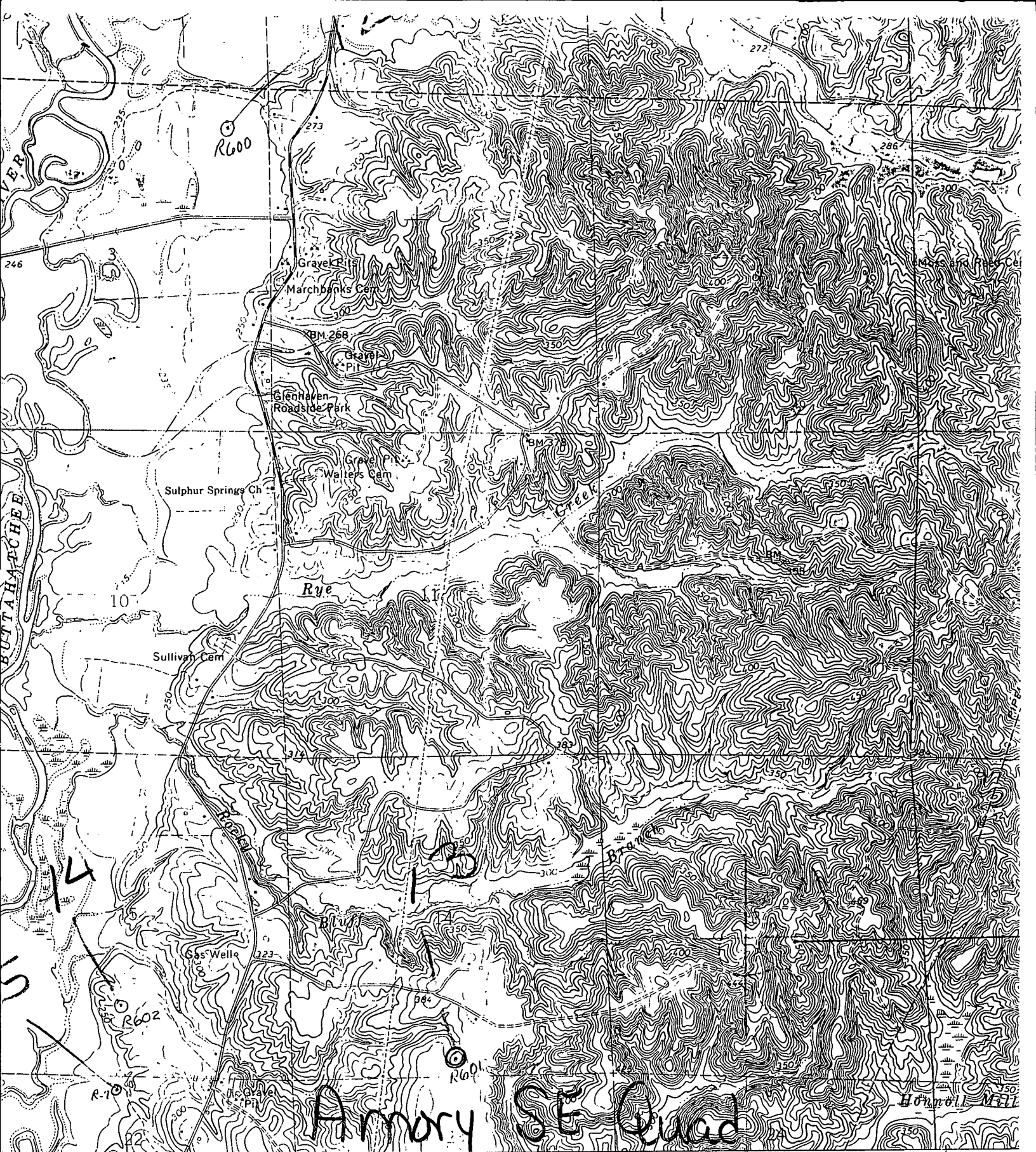

DONIA 1:62 500
 3351 III
 SCALE 1:24 000
 0 1 MILE
 3000 4000 5000 6000 7000 FEET
 0 1 KILOMETER
 INTERVAL 10 FEET
 PRESENT 5-FOOT CONTOURS
 MEAN SEA LEVEL

382000m. E. ● INTERIOR-GEOLOGICAL SURVEY, W. R. 17 W. R. 16 W.

ROAD CLASSIFICATION
 Heavy-duty L
 Medium-duty L
 State

MISS.