

TRANSMITTED FOR

Amory SE

Coded By be 4/21/88  
Checked By VJ  
Entered By VJ  
Date 1/17/88

U.S. GEOLOGICAL SURVEY  
WATER RESOURCES DIVISION  
MISSISSIPPI DISTRICT

Well No. R14  
E-Log No. 165  
County MONROE  
Agency

WELL RECORD

Agency Code: U S G S Site Id: 13131471319101818121014181081 Project No.: 51

Station Name: 12-R10114 HIAIM1121701N1 WTR1 101151111 Latitude: 9-31314713191 Longitude: 10-01818121014191

Lat/Long Ac.: 11 S F T M Dist: 6=28 State: 7=28 County: 8-019151 Land Net: 13-S1E1N1W1S10151T11151S1R11171W1\*

Location Map: 14=1A1M10R1Y1 1S1E1 Altitude: 16-41101 Met/Meas: 17-ALW Accuracy: 18-1101.1 Hydrologic Unit: 20=10311610110131

Agency Use: 803-A I O Date Invented: 711-0121/12151/111918181 Station Type: Y Data Type: 804

Instru.: 805 Remarks: 806 Relia.: 3-CLMU 2=W

Date of Construction: 21-11/11/11 Well Use: 23-Z Water Use: 24 Primary Aquifer: 714 Hole Depth: 27

Well Depth: 28 Water Level: 30 Water Level Date: 31-11/11/11 Method: 34 Status: 37 Source: 33

CONSTRUCTION DATA

Construction Date: 60-0121/12151/111918181 Contractor: 63-01644 Name: LAYNE Method: 65-H Finish: 66-1

CONSTRUCTION CASING DATA

Top/Casing	Bot/Casing	Diameter
<u>R=76, T=A, 725#1, 59#1, 77</u>	<u>78</u>	<u>79</u>
<u>R=76, T=A, 725#2, 59#1, 77</u>	<u>78</u>	<u>79</u>

CONSTRUCTION OPENINGS DATA

Top/Depth	Bot/Depth	Diameter	Type	Length	Width
<u>R=82, T=A, 726#2, 59#1, 83</u>	<u>84</u>	<u>87</u>	<u>85</u>	<u>89</u>	<u>88</u>

CONSTRUCTION LIFT DATA

R=42, T=A, 254#1 Lift Type: 43 Date: 38-11/11/11 Intake: 44

Power: 45 H.P.: 46 Serial No.: 49

MISCELLANEOUS OWNER DATA

Date of Ownership: 159-0131/1151/111918181 Owner Name: 161-HIAIM1121701N1 WTR1 101151111

MISCELLANEOUS OTHER ID DATA

R=189, T=A, 736#1 E-Log No.: 190-116151 Assigner: 191-M I S S I D I S T

MISCELLANEOUS QW DATA

			Date of Measurement	Aquifer Sampled	Par. Code	Value
R=192	T=A	738#1	1934     /     /         *	1954                 *	196#00010	1974
R=192	T=A	738#2	1934     /     /         *	1954                 *	196#00095	1974           *
R=192	T=A	738#3	1934     /     /         *	1954                 *	196#00400	1974

MISCELLANEOUS LOGS DATA

			Log Type	Beg. Depth	End Depth
R=198	T=A	739#1	1994 E   *	2004     0     *	2014         7     *
R=198	T=A	739#1	1994     *	2004             *	2014             *

MISCELLANEOUS NETWORK DATA

			Network Type	Beg. Year	End Year
R=114	T=A	730#1	7064         *	1154   9       *	1164   9       *
R=121	T=A	730#1	1204     *	1174           *	1184         *

MISCELLANEOUS REMARKS DATA

			Date of Remarks	Remarks
R=183	T=A	311#1	1844     /     /         *	1854                     *

DISCHARGE DATA

R=146	T=A	147#1	1484     /     /         *	703 P F	1504                 *	2724                 *
-------	-----	-------	----------------------------	---------	------------------------	------------------------

GEOHYDROLOGIC DATA

			Depth Top	Depth Bot.	Unit Id
R=90	T=A	721#1	914                 *	924                 *	934                 *

HYDRAULIC DATA

R=98	T=A	790#1	Unit Tested	1004                 *	1034         *
------	-----	-------	-------------	------------------------	----------------

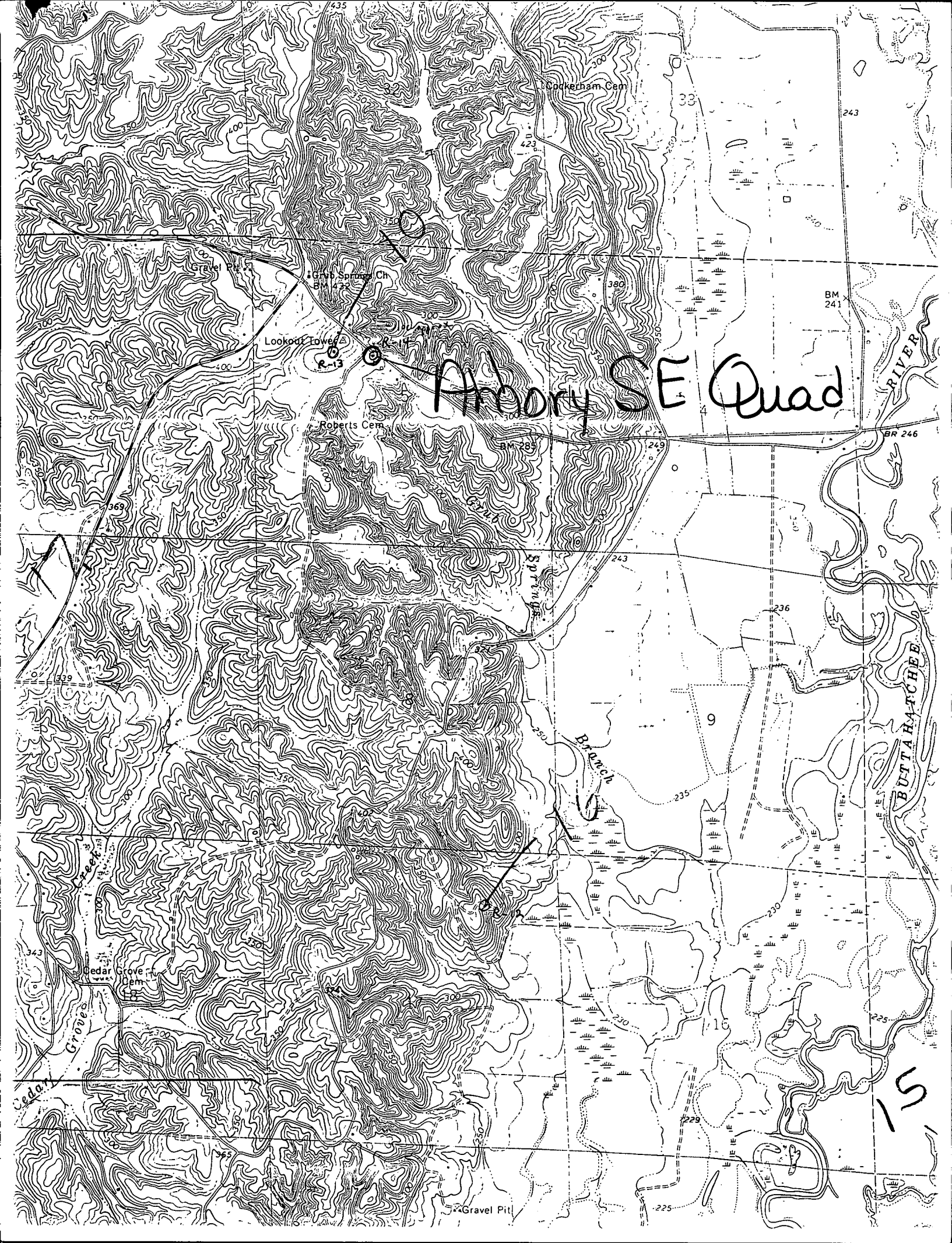

Andory SE Quad

15

Wookerham Cem

Grob Springs Ch  
BM 242

Lookout Tower  
R-13

Roberts Cem

BM 241

BUTTA-HATCHEE RIVER

BUTTA-HATCHEE

Branch

Gravel Pit

Cedar Grove  
Cem

Cedar Grove