

R-13
BOG

In permit files.
It says this well
is abandoned.

6W07754

omit

TRANSMITTED FOR ADP

Billy Frasier
343-8977

Coded By 12/11/4/88
Checked By 1
Entered By _____
Date _____

U.S. GEOLOGICAL SURVEY
WATER RESOURCES DIVISION
MISSISSIPPI DISTRICT

Well No. R13
E-Log No. 164
County MONROE
Agency _____

WELL RECORD

116-D

Agency Code: U|S|G|S Site Id: 1431314713191081812101481011 Project No.: 5| | | | | | | | | | *Amory SE*

Station Name: 12|R101131 HIAMI LITON WTR DIST Latitude: 9|3131471319 Longitude: 10|08181210148

Lat/Long Ac.: 11|S F T M Dist: 6=28 State: 7=28 County: 8=0915 Land Net: 13|SEWWSIOSTTIBSRI17W*

Location Map: 14=AMDRY1 ISIE Altitude: 16=450 Met/Meas: 17=A L M Accuracy: 38|15 Hydrologic Unit: 20=03116011031

Agency Use: 803|A I O Date Inventoried: 711|12/11/1987 Station Type: Y Data Type: 804| | | | | | | | | |

Instru.: 805| Remarks: 806| | | | | | | | | | | | | | | | | | | | | | Relia.: 3|C L M U 2=W

Date of Construction: 21|12/11/1987 Well Use: 23|Z Water Use: 24| Primary Aquifer: 714|211 GORD Hole Depth: 27|494

*also says
depth is
150*

Well Depth: 28|490 Water Level: 30|300 Water Level Date: 31|12/11/1987 Method: 34| Status: 37| Source: 33|D

CONSTRUCTION DATA

R=58 T=A 723#1 60|12/11/1987 Contractor: 63|D K H Name Layne Method: 65|H Finish: 66|S

CONSTRUCTION CASING DATA

R=76 T=A 725#1 59#1 Top/Casing: 77| | | | | Bot/Casing: 78|480 Diameter: 79|4

R=76 T=A 725#2 59#1 Top/Casing: 77| | | | | Bot/Casing: 78| | | | | Diameter: 79| | | |

CONSTRUCTION OPENINGS DATA

R=82 T=A 726#2 59#1 Top/Depth: 83|490 Bot/Depth: 84|490 Diameter: 87|4 Type: 85|S Length: 89| | | | Width: 88| | | |

R=82 T=A 726#2 59#1 Top/Depth: 83| | | | | Bot/Depth: 84| | | | | Diameter: 87| | | | Type: 85| | | Length: 89| | | | Width: 88| | | |

CONSTRUCTION LIFT DATA

R=42 T=A 254#1 Lift Type: 43|S Date: 38|12/11/1987 Intake: 44| | | |

Power H.P. Serial No.

45|E 46|15 49| | | | | | | | | |

MISCELLANEOUS OWNER DATA

R=158 T=A 718#1 Date of Ownership: 159|12/11/1987 Owner Name: 161|HIAMI LITON WTR DIST

MISCELLANEOUS OTHER ID DATA

R=189 T=A 736#1 E-Log No.: 190|164 Assigner: 191|M I S S I D I S T

MISCELLANEOUS QW DATA

| | | | Date of Measurement | Aquifer Sampled | Par. Code | Value |
|-------|-----|-------|----------------------------|-----------------------|-----------|-----------------------|
| R=192 | T=A | 738#1 | 1934 / / * | 195 * | 196#00010 | 197 * |
| R=192 | T=A | 738#2 | 1934 / / * | 195 * | 196#00095 | 197 * |
| R=192 | T=A | 738#3 | 1934 / / * | 195 * | 196#00400 | 197 * |

MISCELLANEOUS LOGS DATA

| | | | Log Type | Beq. Depth | End Depth |
|-------|-----|-------|------------|-----------------------|-----------------------|
| R=198 | T=A | 739#1 | 1994 * * | 200 17 * | 201 49 * |
| R=198 | T=A | 739#1 | 1994 * * | 200 * | 201 * |

MISCELLANEOUS NETWORK DATA

| | | | Network Type | Beq. Year | End Year |
|-------|-----|-------|---------------------|----------------------------------|---------------------|
| R=114 | T=A | 730#1 | 706 * | 115 9 * | 116 9 * |
| R=121 | T=A | 730#1 | Analysis: 120 * | Agency Source: 117 * | Freq.: 118 * |

MISCELLANEOUS REMARKS DATA

| | | | Date of Remarks | Remarks |
|-------|-----|-------|---------------------------|---------------------------|
| R=183 | T=A | 311#1 | 184 / / * | 185 * |

DISCHARGE DATA

| | | | | | | |
|-------|-----|-------|---------------------------|-----------|-----------------------|-----------------------|
| R=146 | T=A | 147#1 | 148 / / * | 703 P R | 150 * | 272 * |
|-------|-----|-------|---------------------------|-----------|-----------------------|-----------------------|

GEOHYDROLOGIC DATA

| | | | Depth Top | Depth Bot. | Unit Id |
|------|-----|-------|--------------------|----------------------|------------------------------|
| R=90 | T=A | 721#1 | 91 425 * | 92 * | 93 211 G10 R1 D1 * |

HYDRAULIC DATA

| | | | | |
|------|-----|-------|------------------------------------|-------------|
| R=98 | T=A | 790#1 | Unit Tested: 100 * | 103 * |
|------|-----|-------|------------------------------------|-------------|

at Lookout Tower

(Fe = 11 mg/L test well)

Destroyed?

T: 64°F
 T AIK: 53
 Cl: 6
 Fe: 18.
 mg: .39
 hard: 16

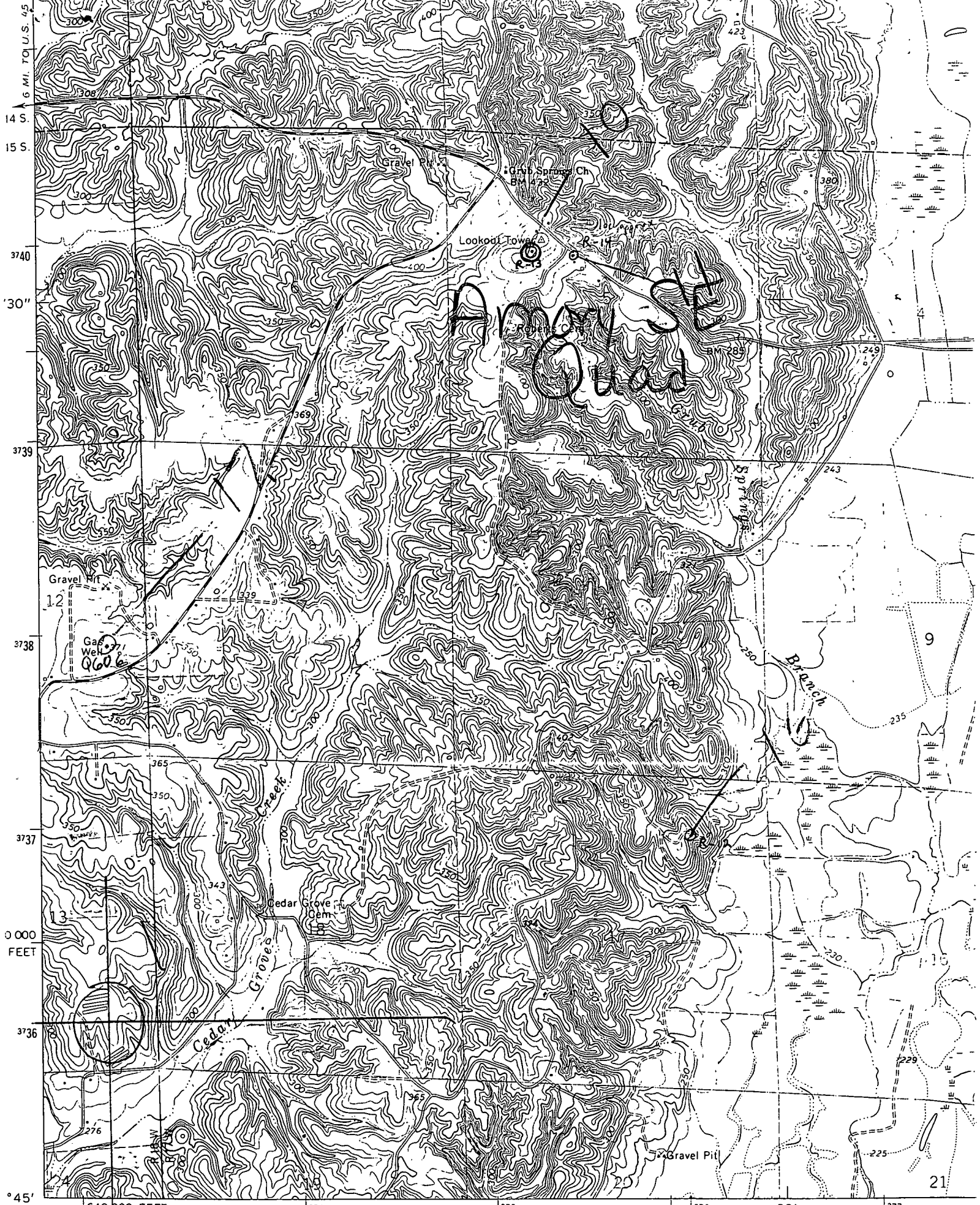

ARMY SE
QUAD

6 MI. TO U.S. 45
14 S
15 S
3740
30''
3739
3738
3737
3736
0 000 FEET
° 45'
88° 22' 30" 640 000 FEET

3373

1) Mapped, edited, and published by the Geological Survey
Control by USGS and USC&GS
Topography by photogrammetric methods from aerial

