

Amory SW

FORM 9-1642 (1-68)

Well No. Q 48

PUNCHED

WELL SCHEDULE

U. S. DEPT. OF THE INTERIOR GEOLOGICAL SURVEY WATER RESOURCES DIVISION

MASTER CARD MAR 11 1973

Record by B.D. Source of data Bowc Date 12-70 Map _____

State 28 County (or town) Monroe 48

Latitude: 33 47 45 N Longitude: 0 8 2 4 3 0 Sequential number: 1

Lat-long Accuracy: 1 0 T. 15 S R. 18 W Sec. 3 NW, NW, NE

Local well number: Q048BA0315S18W Other number: _____ B & M

Local use: 071 Owner or name: _____

Owner or name: J B MARKHAM Address: Hamilton, MO

Ownership: County (C), Fed Gov't (F), City (M), Corp or Co (N), Private (P), State Agency (S), Water Dist (W) P

Use of water: (A) Air cond, (B) Bottling, (C) Comm, (D) Dewater, (E) Power, (F) Fire, (G) Dom, (H) Irr, (I) Med, (J) Ind, (K) P S, (L) Rec, (M) Stock, (N) Instit, (O) Unused, (P) Recharge, (Q) Desal-P S, (R) Desal-other, (S) Other H

Use of well: (A) Anode, (B) Drain, (C) Seismic, (D) Heat Res, (E) Obs, (F) Oil-gas, (G) Recharge, (H) Test, (I) Unused, (J) Withdraw, (K) Waste, (L) Destroyed W

DATA AVAILABLE: Well data Freq. W/L meas.: Field aquifer char.

Hyd. lab. data:

Qual. water data; type:

Freq. sampling: Pumpage inventory: yes no; period: _____

Aperture cards: yes

Log data: D

WELL-DESCRIPTION CARD

SAME AS ON MASTER CARD Depth well: 124 ft Meas. rept accuracy 3

Depth cased; (first perf.) 107 ft Casing type: PVC; Diam. in 4

Finish: porous concrete, gravel w. (perf.), (screen), (galler), (end), (open), (shored), (hole), (other) 5

Method: (A) air bored, (B) cable, (C) dug, (D) hyd, (E) jetted, (F) rot., (G) percussion, (H) rotary, (I) reverse, (J) trenching, (K) driven, (L) drive wash, (M) other H

Date Drilled: 9-70 Pump intake setting: _____ ft

Driller: W & Reaves address _____

Lift (type): (A) air, (B) bucket, (C) cent, (D) jet, (E) multiple, (F) multiple, (G) none, (H) piston, (I) rot, (J) submerg, (K) turb, (L) other Deep Shallow

Power (type): diesel, nat, gas, gasoline, hand, gas, wind; H.P. 1/2 Trans. or meter no. 5

Descrip. MP _____ ft above _____ ft below LSD, Alt. MP _____

Alt. LSD: 340 Accuracy: (source) 4

Water Level: 50 ft above MP; Ft below LSD 50 Accuracy: 2

Date meas: 9-70 Yield: _____ gpm Method determined _____

Drawdown: _____ ft Accuracy: _____ Pumping period: _____ hrs

QUALITY OF WATER DATA: Iron _____ ppm Sulfate _____ ppm Chloride _____ ppm Hard. _____ ppm

Sp. Conduct K x 10⁶ _____ Temp. _____ °F Date sampled _____

Taste, color, etc. _____

Well No. Q 48

PUNCHED

Well No. 048

SECTION NUMBER

Latitude-Longitude

N
S

HYDROGEOLOGIC CARD

18 SAME AS ON MASTER CARD

19 Physiographic Province:

20 03 Section:

22 D Drainage Basin:

23 134 Subbasin:

26

27 Topo of well site: (D) depression, stream channel, dunes, flat, hilltop, sink, swamp, (E) offshore, pediment, hillside, terrace, undulating, valley flat

MAJOR AQUIFER:

28 R3 system

29 E2 series

30 aquifer, formation, group

Lithology:

32 U.S. Origin:

33 G Aquifer

34 Thickness:

35 35 ft

35 Length of well open to: 35 ft

36 Depth to top of: 37 ft

38 89

MINOR AQUIFER:

Lithology:

48 Origin:

49 Thickness:

51 Length of well open to: 52 ft

53 Depth to top of: 54 ft

55 Intervals Screened:

4" PVC

56 Depth to consolidated rock: 57 ft

58 Source of data:

59 Depth to basement: 60 ft

61 Source of data:

62 Surficial material:

63 Infiltration characteristics:

64 Coefficient Trans: 65 gpd/ft²

66 Coefficient Storage:

67 Coefficient Perm: 68 gpd/ft²

69 Spec cap: 70 gpm/ft

71 Number of geologic cards: 72

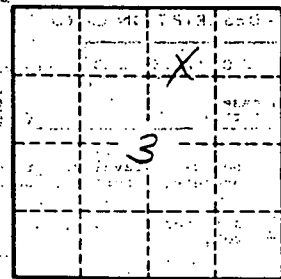

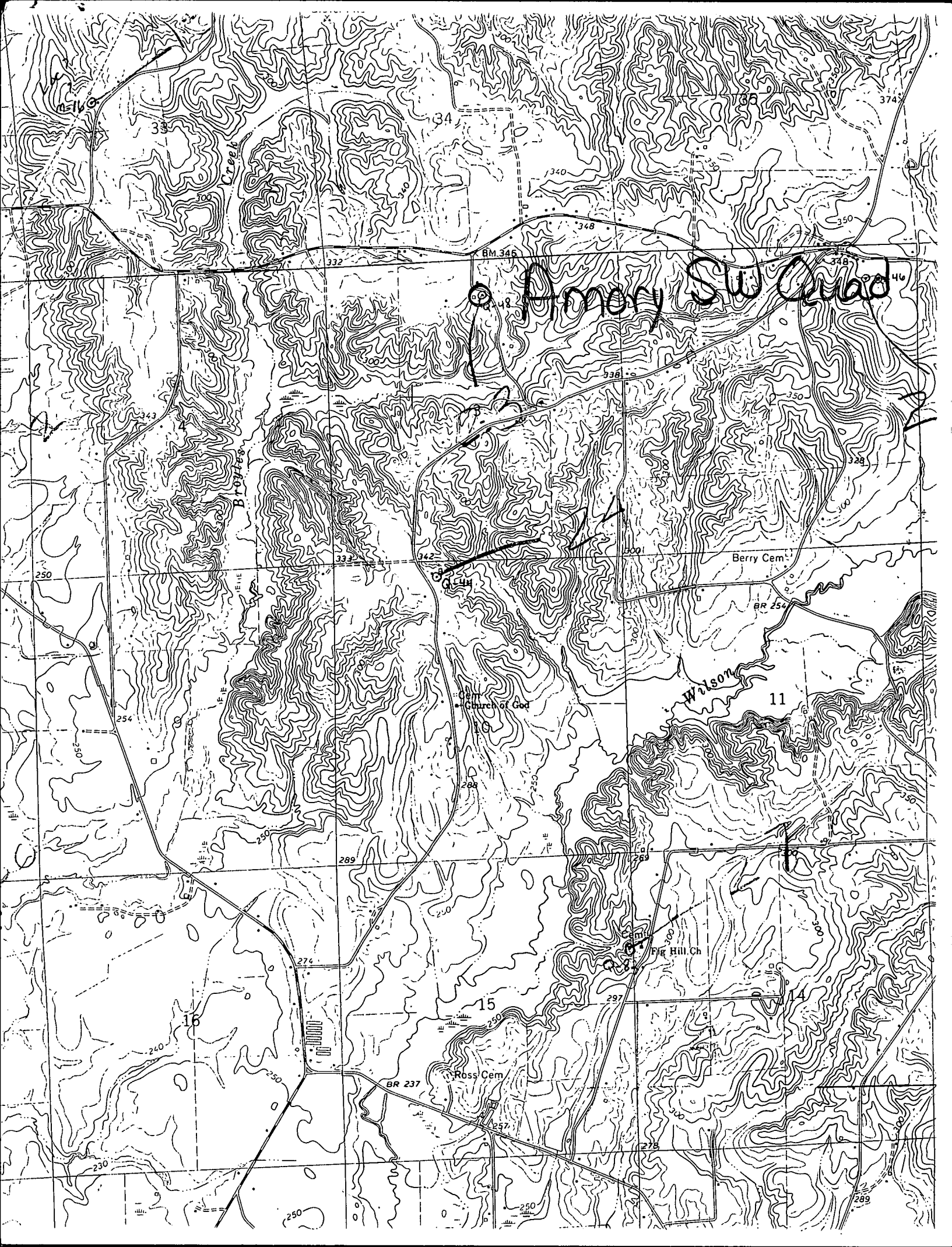

Amory SW Quad

Wilson

Church of God

Fig Hill Ch

Ross Cem

Berry Cem

BM 346

BR 254

BR 237

16

15

11

14

332

342

336

348

289

259

297

289

250

250

250

254

250

250

230

240

257

253

253

275

300

300

300

300

300

300

300

333

344

340

348

350

374

343

332

342

300

328

350

350

350

350

350

350

350

350

350

350

350

343

343

343

343

343

343

343

343

343

343

343

343

333

333

333

333

333

333

333

333

333

333

333

333

333

333

333

333

340

348

340

340

340

340

340

340

340

340

340

340

340

340

340

340

348

340

340

340

340

340

340

340

340

340

340

340

340

340

348

348

348

348

348

348

348

348

348

348

348

348

348

348

348

350

348

350

350

350

350

350

350

350

350

350

350

350

350

350

374

374

374

374

374

374

374

374

374

374

374

374

374

374

374

374

343

343

343

343

343

343

343

343

343

343

343

343

343

343

343

343

333

333

333

333

333

333

333

333

333

333

333

333

333

333

333

333

340

348

340

340

340

340

340

340

340

340

340

340

340

340

340

348

348

348

348

348

348

348

348

348

348

348

348

348

348

348

350

348

350

350

350

350

350

350

350

350

350

350

350

350

350

374

374

374

374

374

374

374

374

374

374

374

374

374

374

374

374

343

343

343

343

343

343

343

343

343

343

343

343

343

343

343

343

333

333

333

333

333

333

333

333

333

333

333

333

333

333

333

333

340

348

340

340

340

340

340

340

340

340

340

340

340

340

340

348

348

348

348

348

348

348

348

348

348

348

348

348

348

348

350

348

350

350

350

350

350

350

350

350