

9-185
(October 1950)

13
2,21
10.78

UNITED STATES
DEPARTMENT OF THE INTERIOR
GEOLOGICAL SURVEY
WATER RESOURCES DIVISION

WELL SCHEDULE

Date 5/11/64, 19____ Field No. _____
Record by B E Wagoner Office No. 035
Source of data owner

1. Location: State _____ County Monroe
Map _____
SE 1/4 SE 1/4 sec. 6 T 15 N R 18 E W
2. Owner: P. P. Hill Address _____
Tenant _____ Address _____
Driller Reamer Address _____
3. Topography _____
4. Elevation 225 ft. above _____
below _____
5. Type: Dug (drilled) driven, bored, jetted _____ 1954
6. Depth: Rept. 250 ft. Meas. _____ ft.
7. Casing: Diam. 2 in., to _____ in., Type _____
Depth _____ ft., Finish plastic pipe
8. Chief Aquifer _____ From _____ ft. to _____ ft.
Others _____
9. Water level 10.78 ft. rept. _____ 19____ above
meas. below _____
which is _____ ft. above
below surface
10. Pump: Type none Capacity _____ G. M.
Power: Kind _____ Horsepower _____
11. Yield: Flow _____ G. M., Pump _____ G. M., Meas., Rept. Est. _____
Drawdown _____ ft. after _____ hours pumping _____ G. M.
12. Use: Dom., Stock, PS., RR., Ind., Irr., Obs.
Adequacy, permanence _____
13. Quality _____ Temp. _____ °F.
Taste, odor, color _____ Sample Yes
No
Unfit for _____
14. Remarks: (Log, Analyses, etc.) _____

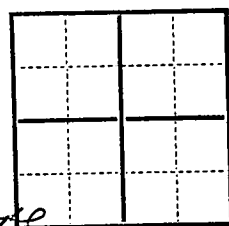

UNITED STATES
DEPARTMENT OF THE INTERIOR
GEOLOGICAL SURVEY
WATER RESOURCES DIVISION

9-155
(October 1955)

WELL SCHEDULE

Field No. _____
Office No. _____

Location _____
County _____
State _____
Town _____
Address _____
City _____

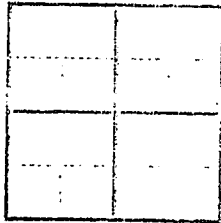

1. Depth to water _____
2. Depth to _____
3. _____
4. _____
5. _____
6. _____
7. _____
8. _____
9. _____
10. _____
11. _____
12. _____
13. _____
14. _____
15. _____
16. _____

335
334
333
332
331
330
329
328
327
326
325
324
323
322
321
320
319
318
317
316
315
314
313
312
311
310
309
308
307
306
305
304
303
302
301
300
299
298
297
296
295
294
293
292
291
290
289
288
287
286
285
284
283
282
281
280
279
278
277
276
275
274
273
272
271
270
269
268
267
266
265
264
263
262
261
260
259
258
257
256
255
254
253
252
251
250
249
248
247
246
245
244
243
242
241
240
239
238
237
236
235
234
233
232
231
230
229
228
227
226
225
224
223
222
221
220
219
218
217
216
215
214
213
212
211
210
209
208
207
206
205
204
203
202
201
200
199
198
197
196
195
194
193
192
191
190
189
188
187
186
185
184
183
182
181
180
179
178
177
176
175
174
173
172
171
170
169
168
167
166
165
164
163
162
161
160
159
158
157
156
155
154
153
152
151
150
149
148
147
146
145
144
143
142
141
140
139
138
137
136
135
134
133
132
131
130
129
128
127
126
125
124
123
122
121
120
119
118
117
116
115
114
113
112
111
110
109
108
107
106
105
104
103
102
101
100
99
98
97
96
95
94
93
92
91
90
89
88
87
86
85
84
83
82
81
80
79
78
77
76
75
74
73
72
71
70
69
68
67
66
65
64
63
62
61
60
59
58
57
56
55
54
53
52
51
50
49
48
47
46
45
44
43
42
41
40
39
38
37
36
35
34
33
32
31
30
29
28
27
26
25
24
23
22
21
20
19
18
17
16
15
14
13
12
11
10
9
8
7
6
5
4
3
2
1
0

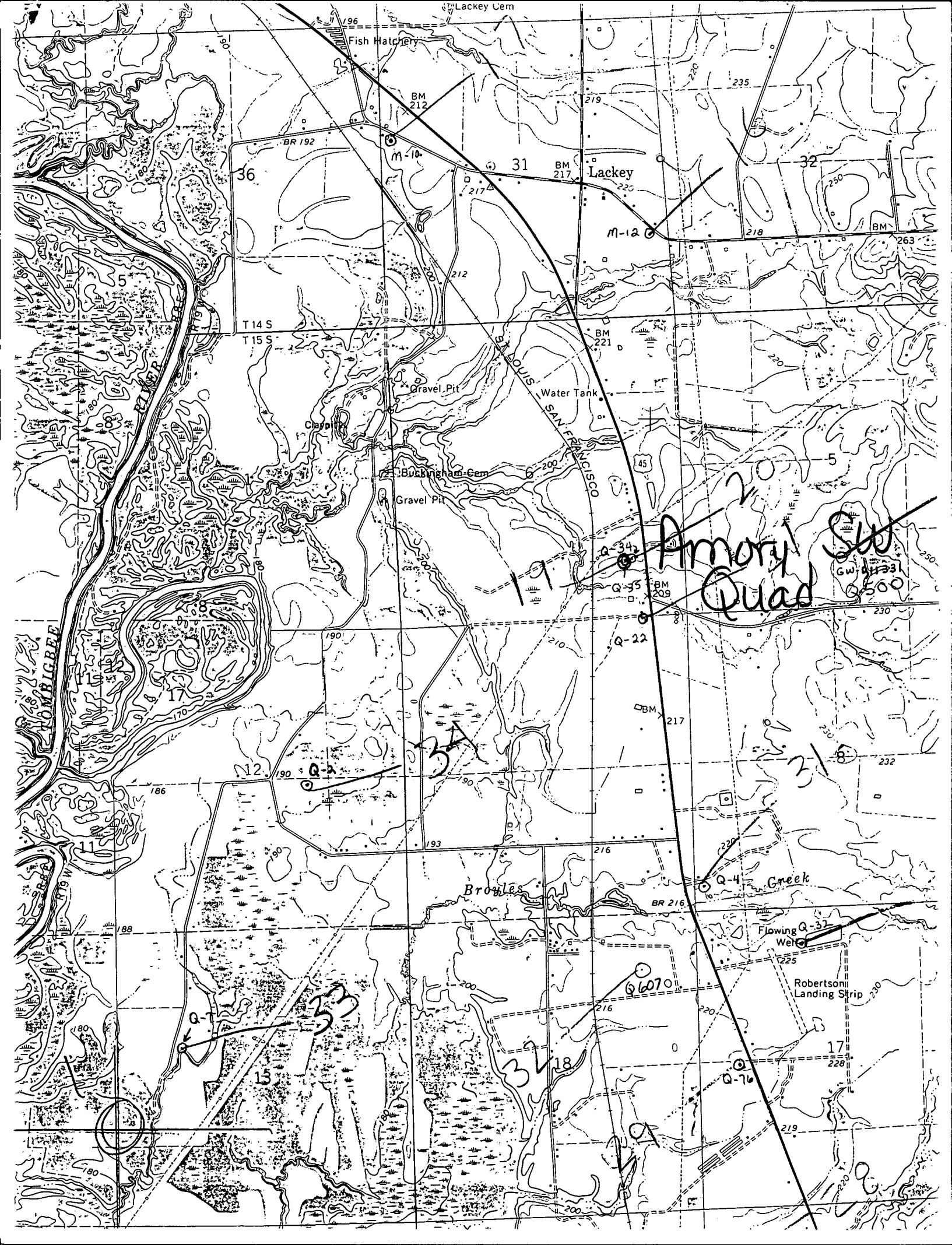

Fish Hatchery

BM 212

BR 192

M-10

31

BM 217

Lackey

32

M-12

218

BM

263

T 14 S

T 15 S

Gravel Pit

Water Tank

BM 221

Buckingham Gem

Gravel Pit

LOUISIANA SAN FRANCISCO

45

Amory SW Quad

G.W. 500

Q-34

Q-35

BM 209

Q-22

BM 217

N 12

Q-3

34

31

Broyles

BR 216

Q-4 Creek

Flowing Q-37 Well

Robertson Landing Strip

Q-6070

17

Q-76

L 5

33

32

18

39

Q-1