

9-185
(October 1950)

UNITED STATES
DEPARTMENT OF THE INTERIOR
GEOLOGICAL SURVEY
WATER RESOURCES DIVISION

WELL SCHEDULE

Date AUG. 17, 19 56 Field No. 84
Record by SHOWS - HITT Office No. 218
Source of data L. A. STEWART Q20

1. Location: State MISS County MONROE
Map MONROE CO. HINAY
SE-NW 1/4 NE 1/4 sec. 3 T 16 N R 18 SW
2. Owner: L. A. STEWART Address RT 2, HAMINTON
Tenant _____ Address _____
Driller WILL REEVES Address AMORY
3. Topography VALLEY
4. Elevation: 240 ft. above
below
5. Type: Dug, drilled, driven, bored, jetted 19 34
6. Depth: Rept. 400 ft. Meas. _____ ft.
7. Casing: Diam. 4 in., to _____ in., Type _____
Depth 60 ft., Finish OPEN
8. Chief Aquifer _____ From _____ ft. to _____ ft.
Others _____
9. Water level 3 ft. rept. 1956 above
meas. below surface
which is _____ ft. above
below surface
10. Pump: Type HAND Capacity _____ G. M.
Power: Kind _____ Horsepower _____
11. Yield: Flow _____ G. M., Pump _____ G. M., Meas., Rept. Est.
Drawdown _____ ft. after _____ hours pumping _____ G. M.
12. Use: Dom., Stock, PS., RR., Ind., Irr., Obs. _____
Adequacy, permanence _____
13. Quality _____ Temp _____ °F.
Taste, odor, color _____ Sample Yes
NO
Unfit for STEAK WON'T DRINK IT.
14. Remarks: (Log, Analyses, etc.) _____

STEWART
L.A. HOUSE

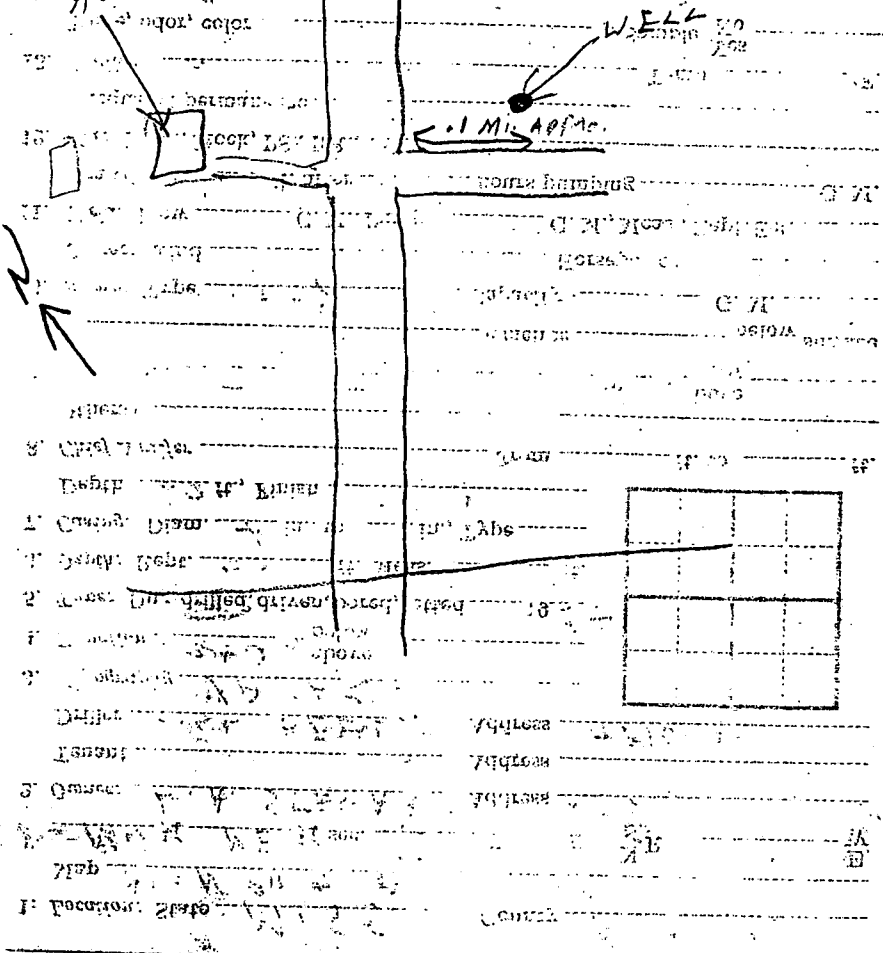

RECEIVED
 DIVISION OF INVESTIGATION
 U.S. DEPARTMENT OF JUSTICE
 WASHINGTON, D.C.

DIVISION OF INVESTIGATION
 U.S. DEPARTMENT OF JUSTICE
 WASHINGTON, D.C.

(5010962 (2-50))

368

25' 369

630000 FEET

371

372

88° 22' 30"

33° 37' 35"

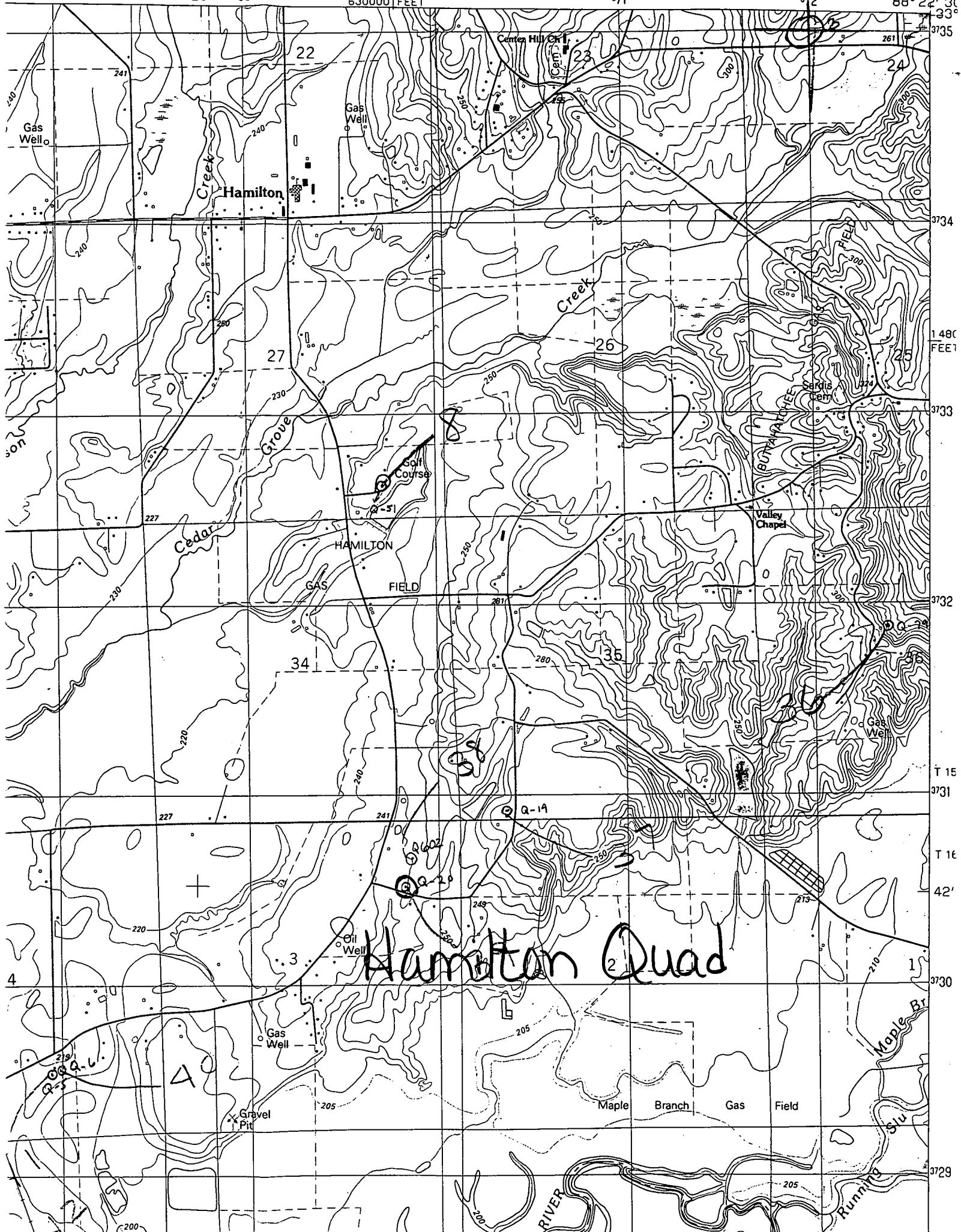

Hamilton Quad

40

4

3730

T 15

3731

T 16

42'

3730

3729

1480

FEET

3734

3733

3732

3733

3734

3735

3736

3737

3738

3739

3740

3741

3742

3743

3744

3745

3746

3747

3748

3749

3750

3751

3752

3753

3754

3755

3756

3757

3758

3759

3760

3761

3762

3763

3764

3765

3766

3767

3768

3769

3770

3771

3772

3773

3774

3775

3776

3777

3778

3779

3780

3781

3782

3783

3784

3785

3786

3787

3788

3789

3790

3791

3792

3793

3794

3795

3796

3797

3798

3799

3800

3801

3802

3803

3804

3805

3806

3807

3808

3809

3810

3811

3812

3813

3814

3815

3816

3817

3818

3819

3820

3821

3822

3823

3824

3825

3826

3827

3828

3829

3830

3831

3832

3833

3834

3835

3836

3837

3838

3839

3840

3841

3842

3843

3844

3845

3846

3847

3848

3849

3850

3851

3852

3853

3854

3855

3856

3857

3858

3859

3860

3861

3862

3863

3864

3865

3866

3867

3868

3869

3870

3871

3872

3873

3874

3875

3876

3877

3878

3879

3880

3881

3882

3883

3884

3885

3886

3887

3888

3889

3890

3891

3892

3893

3894

3895

3896

3897

3898

3899

3900

3901

3902

3903

3904

3905

3906

3907

3908

3909

3910

3911

3912

3913

3914

3915

3916

3917

3918

3919

3920

3921

3922

3923

3924

3925

3926

3927

3928

3929

3930

3931

3932

3933

3934

3935

3936

3937

3938

3939

3940

3941

3942

3943

3944

3945

3946

3947

3948

3949

3950

3951

3952

3953

3954

3955

3956

3957

3958

3959

3960

3961

3962

3963

3964

3965

3966

3967

3968

3969

3970

3971

3972

3973

3974

3975

3976

3977

3978

3979

3980

3981

3982

3983

3984

3985

3986

3987

3988

3989

3990

3991

3992

3993

3994

3995

3996

3997

3998

3999

4000

4001

4002

4003

4004

4005

4006

4007

4008

4009

4010

4011

4012

4013

4014

4015

4016

4017

4018

4019

4020

4021

4022

4023

4024

4025

4026

4027

402