

9-185  
(October 1950)

30  
491  
25.09

216  
24  
192

UNITED STATES  
DEPARTMENT OF THE INTERIOR  
GEOLOGICAL SURVEY  
WATER RESOURCES DIVISION

Do Not Change  
Number Jagade  
345

WELL SCHEDULE

Date AUG. 18, 19 56 Field No. 108  
Record by SHOVS-HITT Office No. Q-10  
Source of data R.O. GORDON

FLOW S. AND PUMPS TOO

1. Location: State MISS County MONROE  
Map MONROE CO. HYA

NW-SE 1/4 SE 1/4 sec. 5 T. 16 N. R. 18 E.

2. Owner: T.G. OWEN & SONS Address COLUMBUS, MISS.

Tenant: R.O. GORDON Address RT 2, HAMILTON,

Driller: LYNE CENTRAL Address JACKSON, MISS

3. Topography: FLAT

4. Elevation 216 ft.  above  below

5. Type: Dug  drilled  driven, bored, jetted 19.56

6. Depth: Rept. 395 ft. Meas. \_\_\_\_\_ ft.

7. Casing: Diam. 40 in., to 8 in., Type \_\_\_\_\_  
Depth 395 ft., Finish SEVEN

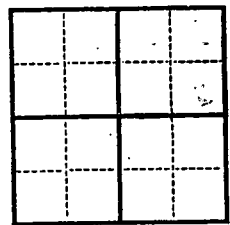

8. Chief Aquifer \_\_\_\_\_ From 333 ft. to \_\_\_\_\_ ft.

Others \_\_\_\_\_

9. Water level 2501 ft.  above  below  
air vent  meas. 5/5/64 19.  above  below  
which is 1 ft.  above  below surface

10. Pump: Type TURBINE Capacity \_\_\_\_\_ G. M.

Power: Kind BUTANE Horsepower 50

11. Yield: Flow 100 G. M., Pump 850 G. M., Meas.  Rept. Est. PLC. Min

Drawdown \_\_\_\_\_ ft. after \_\_\_\_\_ hours pumping \_\_\_\_\_ G. M.

12. Use: Dom., Stock, PS., RR., Ind., Irr.,  Obs. \_\_\_\_\_

Adequacy, permanence \_\_\_\_\_

13. Quality GDDP - HAS MINERAL Temp 66 °F

Taste, odor, color \_\_\_\_\_ Sample  Yes  No Part 5/5/64

Unfit for \_\_\_\_\_

14. Remarks: (Log, Analyses, etc.) \_\_\_\_\_

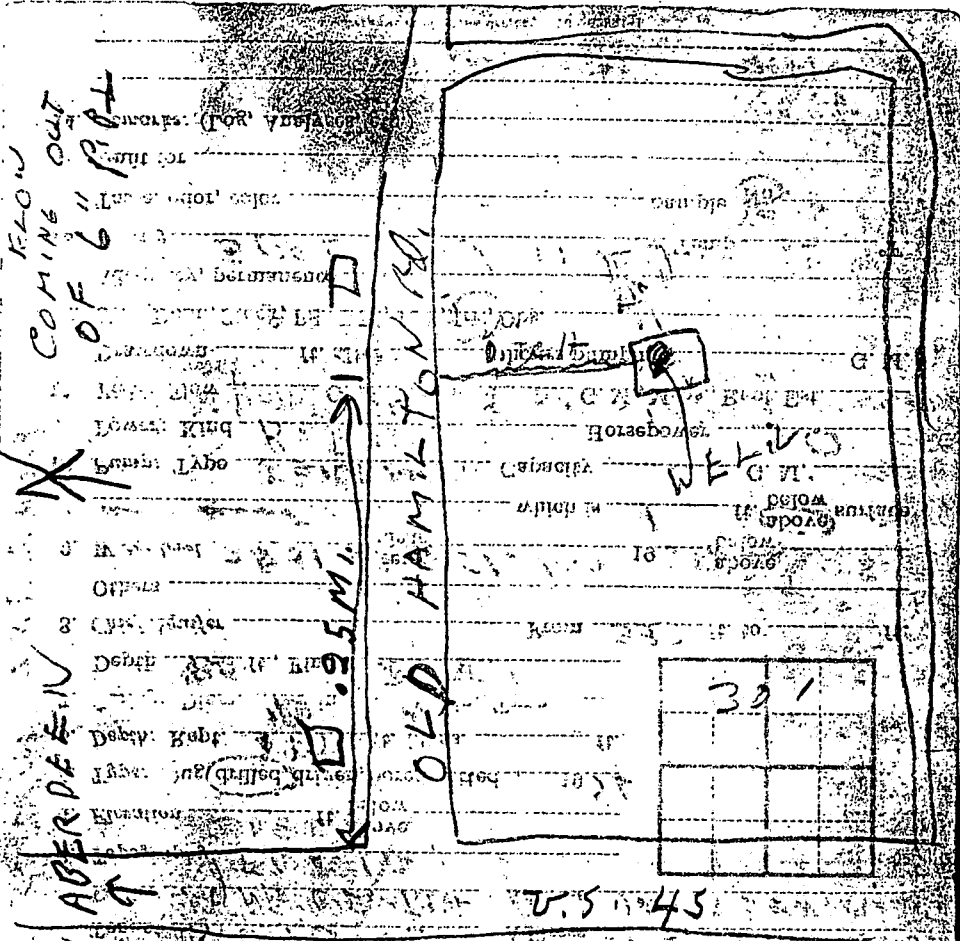

(NOTE) HAVE FIVE WELLS BESIDES THIS ONE - DEPTH RANGES

FROM 265 TO 390.

WATER TO S  
 MET SCHEDULE  
 WATERS RESOURCES DIVISION  
 GEOLOGICAL SURVEY  
 DEPARTMENT OF THE INTERIOR  
 WASHINGTON, D.C. 20501  
 1-1-72

Observation Well

County Monroe

Well No. Q18

Owner's Name T. G. OWEN

Location Hamilton  
(town)

3 mi. south on E side of US Highway 45 E  
(miles and direction from center of town)

Other description \_\_\_\_\_

Depth 390 Diameter 10 Date drilled \_\_\_\_\_

Formation Florida

Elev. of lsd 216 Recorder None  
Type \_\_\_\_\_ No. \_\_\_\_\_

M.P. 1/2' above top of casing at 1.2 ft above below lsd. Date 6/17/85

M.P. \_\_\_\_\_ at \_\_\_\_\_ ft above below lsd. Date \_\_\_\_\_

M.P. \_\_\_\_\_ at \_\_\_\_\_ ft above below lsd. Date \_\_\_\_\_

Special USGS test area

Water Level 60 (1982)

Sketch of location

Sketch of well head

US Hwy 45  
Field road  
Q18  
well house  
tin roof  
gate on east  
side of  
fence  
enclosure

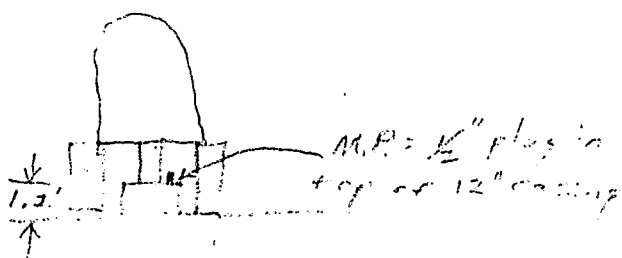
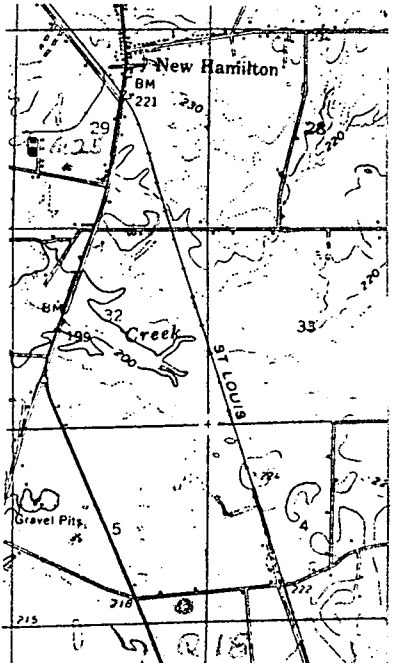

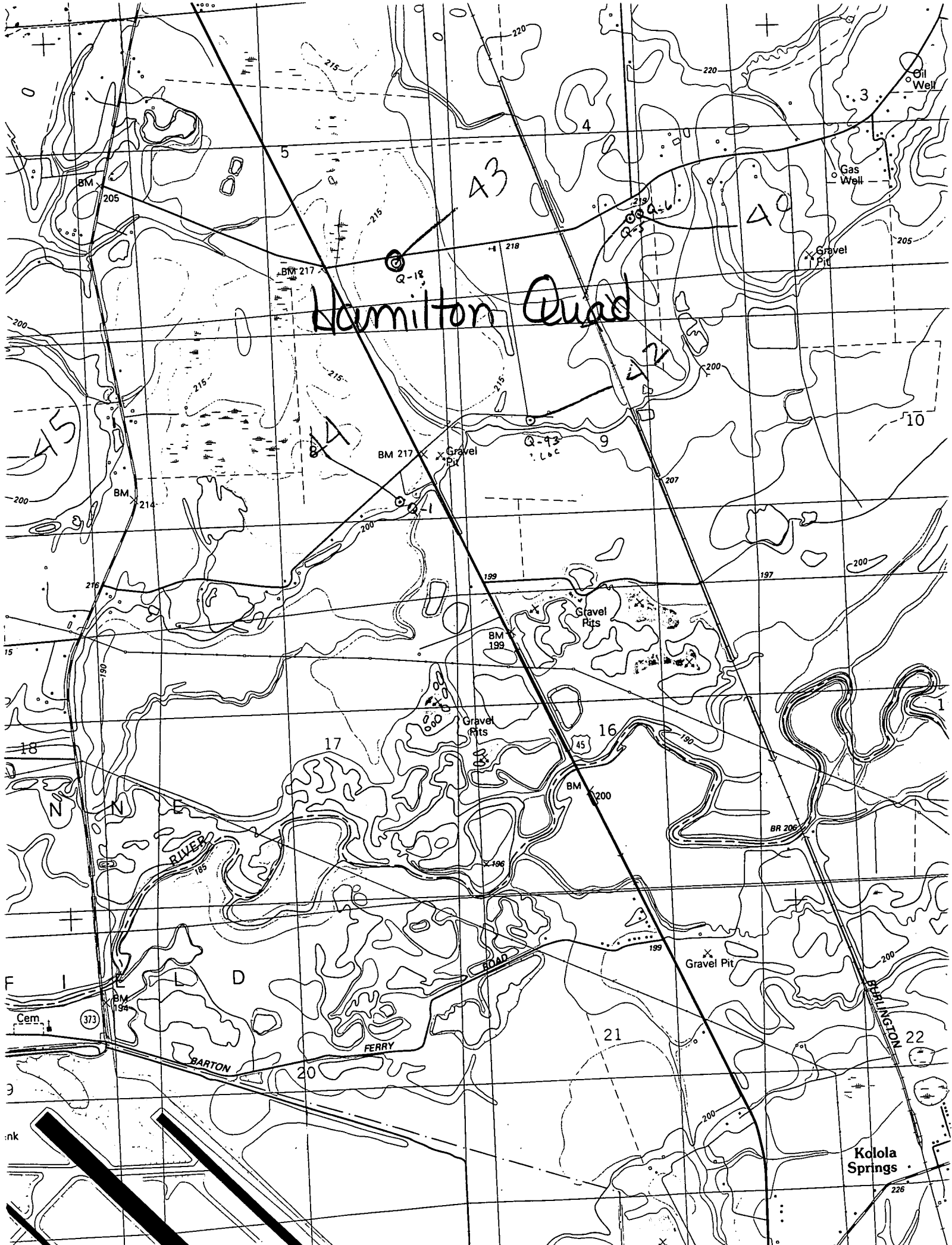

# Hamilton Quad

ink

Kolola Springs