

9-185
(October 1950)

UNITED STATES
DEPARTMENT OF THE INTERIOR
GEOLOGICAL SURVEY
WATER RESOURCES DIVISION

WELL SCHEDULE

Date AUG. 17, 1956 Field No. 98
Record by SHOWS - HITT Office No. Q-2
Source of data Negrs of community

- Location: State MISS County MONROE
Map MONROE CO. HWY
NE-NW 1/4 SE 1/4 sec. 12 T 15 N 17 E
- Owner: Bradford Rye Address Hamilton Rd
Tenant _____ Address _____
Driller _____ Address _____
- Topography FLAT
- Elevation 190 ft. above below
- Type: Dug, drilled, driven, bored, jetted _____ 19 _____
- Depth: Rept. _____ ft. Meas. _____ ft.
- Casing: Diam. 4 in., to 2 in., Type _____
Depth 200+ ft., Finish OPEN
- Chief Aquifer _____ From _____ ft. to _____ ft.
Others _____
- Water level 2 ft. rept. meas. 1956 above below
_____ which is _____ ft. above below surface
- Pump: Type FLOWING Capacity _____ G. M.
Power: Kind PRESSURE Horsepower _____
- Yield: Flow 100 G. M., Pump 5 SEK G. M., Meas., Rept. Est. _____
Drawdown _____ ft. after _____ hours pumping _____ G. M.
- Use: Dom., Stock, PS, RR., Ind., Irr., Obs. _____
Adequacy, permanence _____
- Quality GOOD - MINERAL Temp 64 °F.
Taste, odor, color _____ Sample Yes No
- Unfit for _____
- Remarks: (Log, Analyses, etc.) _____

COULD NOT GET AN ADEQUATE FLOW

9

1. Name of land (in English and Russian)

2. Location

3. Date of survey

4. Name of surveyor

5. Name of landowner (if any)

6. Name of person in possession (if any)

7. Name of person who discovered the land

8. Name of person who first occupied the land

9. Name of person who first cultivated the land

10. Name of person who first mined the land

11. Name of person who first discovered the mineral

12. Name of person who first discovered the oil

13. Name of person who first discovered the coal

14. Name of person who first discovered the iron

15. Name of person who first discovered the copper

16. Name of person who first discovered the silver

17. Name of person who first discovered the gold

18. Name of person who first discovered the platinum

19. Name of person who first discovered the mercury

20. Name of person who first discovered the lead

21. Name of person who first discovered the zinc

22. Name of person who first discovered the tin

23. Name of person who first discovered the antimony

24. Name of person who first discovered the arsenic

25. Name of person who first discovered the bismuth

26. Name of person who first discovered the molybdenum

27. Name of person who first discovered the vanadium

28. Name of person who first discovered the niobium

29. Name of person who first discovered the tantalum

30. Name of person who first discovered the tungsten

31. Name of person who first discovered the rhenium

32. Name of person who first discovered the ruthenium

33. Name of person who first discovered the rhodium

34. Name of person who first discovered the palladium

35. Name of person who first discovered the silver

36. Name of person who first discovered the gold

37. Name of person who first discovered the platinum

38. Name of person who first discovered the mercury

39. Name of person who first discovered the lead

40. Name of person who first discovered the zinc

2.8 M.

1.5 M.

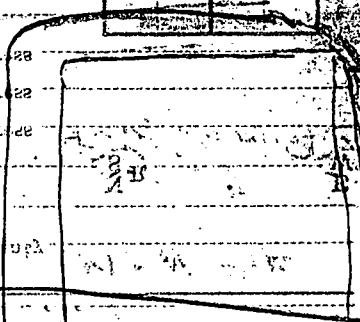
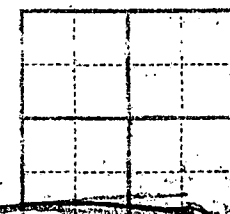
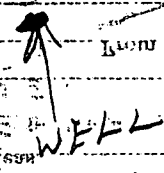

DEPT. OF THE INTERIOR

LAND RESOURCES DIVISION

WASHINGTON, D. C.

DEPARTMENT OF THE INTERIOR

UNITED STATES

(Circular stamp)

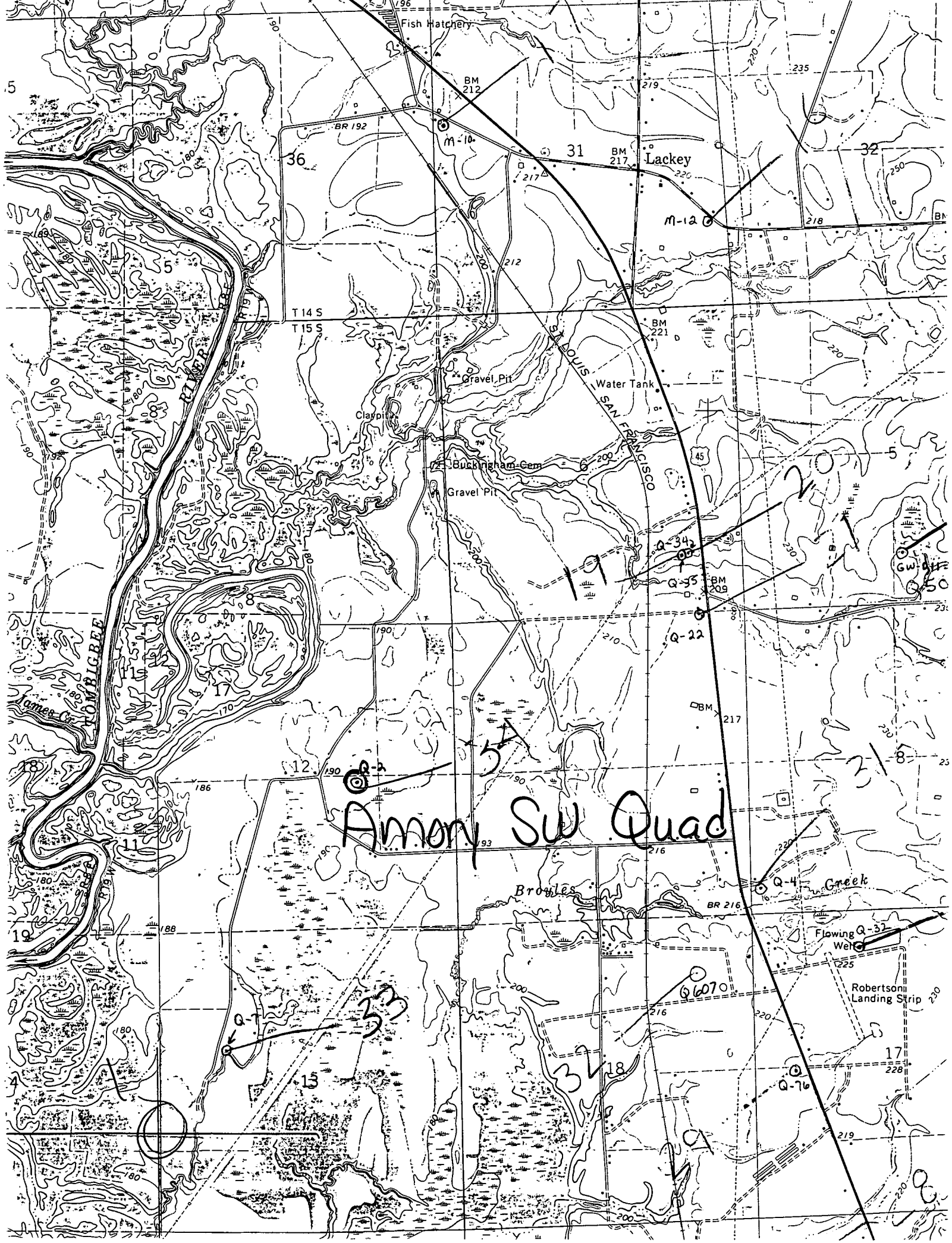

Fish Hatchery

BM 212

BR 192

Lackey

BM 217

36

31

32

T 14 S
T 15 S

Gravel Pit

Water Tank

Clay Pit

Buckingham Gem

Gravel Pit

Q-34

Q-35

BM 209

Q-22

BM 217

12

Q-2

Amory SW Quad

Browles

Q-4 Creek

BR 216

Flowing Q-32 Well

Robertson Landing Strip

17

Q-76

Q-670

37

38

39

40

41

42

43

44

45

46

47

48

49

50

51

52

53

54

55

56

57

58

59

60

61

62

63

64

65

66

67

68

69

70

71

72

73

74

75

76

77

78

79

80

81

82

83

84

85

86

87

88

89

90

91

92

93

94

95

96

97

98

99

100