

Strong

FORM 9-1642 (1-68)

Well No. P53

PUNCHED

WELL SCHEDULE

U. S. DEPT. OF THE INTERIOR

GEOLOGICAL SURVEY

WATER RESOURCES DIVISION

MASTER CARD

MAR 11 1973

Record by J Source of data MBO/UC Date 5-24-72 Map \_\_\_\_\_

State 28 County Monroe (or town) 48

Latitude: 33° 41' 16" N Longitude: 08° 83' 25" W Sequential number: 1

Lat-long accuracy: 5 T 16 S R 7 E Sec 15 NW, NW, NW, NE

Local well number: P053 / 1516507E Other number: \_\_\_\_\_ B & M

Local use: 330 Owner or name: \_\_\_\_\_

Owner or name: RODGER COLLINS Address: Daragut Rd, Ardmore, Miss. 39730

Ownership: County, Fed Gov't, City, Corp or Co, Private, State Agency, Water Dist D

Use of: Air cond., Bottling, Comm, Dewar, Fire, Dom, Irr, Med, Ind, P S, Rec, water: 7

Use of well: Anode, Drain, Seismic, Heat Res, Obs, Oil-gas, Recharge, Test, Unused, Withdraw, Waste, Destroyed. W

DATA AVAILABLE: Well data 0 Freq. W/L meas.: 0 Field aquifer char. 0

Hyd. lab. data: \_\_\_\_\_

Qual. water data; type: \_\_\_\_\_

Freq. sampling: \_\_\_\_\_ Pumpage inventory: 0 yes no, period: \_\_\_\_\_

Aperture cards: \_\_\_\_\_ yes 0

Log data: 0

WELL-DESCRIPTION CARD

SAME AS ON MASTER CARD Depth well: 300 ft Meas. rept accuracy 3

Depth cased: (first perf.) \_\_\_\_\_ ft Casing type: Steel Diam. in 5

Finish: porous concrete, gravel w. (perf.), (screen), gravel w. gallery, horiz. end, open perf., screen, sd. pt., shored, open hole, other X

Method Drilled: (A) air rot., (B) bored, (C) cable, (D) dug, (H) hyd rot., (J) jetted, (P) air percussion, (R) reverse, (T) trenching, (V) driven, (W) drive wash, (X) other H

Date Drilled: 4-3-72 9-7-72 Pump intake setting: \_\_\_\_\_ ft

Driller: Herndon Well & Supply Co.

Lift (type): (A) air, (B) bucket, (C) cent., (J) multiple, (L) multiple, (M) none, (N) piston, (P) rot., (R) submerg, (S) turb, (T) other, (X) Deep, (Z) Shallow 0

Power (type): diesel, elec, gas, gasoline, hand, gas, wind, H.P. 1/2 Trans. or meter no. 5

Descrip. MP \_\_\_\_\_ ft above \_\_\_\_\_ ft below LSD, Alt. MP \_\_\_\_\_

Alt. LSD: 250 Accuracy: (source) 4

Water Level \_\_\_\_\_ ft above \_\_\_\_\_ ft below MP; Ft. below LSD 86 Accuracy: 0

Date meas.: 472 Yield: 10 gpm 10 Method determined 0

Drawdown: \_\_\_\_\_ ft Accuracy: \_\_\_\_\_ Pumping period \_\_\_\_\_ hrs \_\_\_\_\_

QUALITY OF WATER DATA: Iron \_\_\_\_\_ Sulfate \_\_\_\_\_ Chloride \_\_\_\_\_ Hard. \_\_\_\_\_

Sp. Conduct \_\_\_\_\_ K x 10<sup>6</sup> Temp. \_\_\_\_\_ °F Date sampled \_\_\_\_\_

Taste, color, etc. \_\_\_\_\_

Well No. P53



**MONROE**  
~~53~~  
**4-3-72**

MISSISSIPPI  
 BOARD OF WATER COMMISSIONERS  
 416 North State Street  
 Jackson, Mississippi 39201  
 WATER WELL DRILLERS LOG

**CODED**

April 3 1972 Herndon Well & Supply Co. Monroe  
 date well completed firm name county well located

LANDOWNER:	description of formations encountered	from	to
Rodger Collins			
Darracutt Rd. Aberdeen, Miss. 39730 (mailing address)	Red Clay Sand	0 10	10 30
WELL LOCATION: sec. 15 T 16 S N R 7 E E S W	Gumbo Sand Sand	30 120	120 300
7 miles South of Aberdeen (distance) (direction) (nearest town)			
WELL PURPOSE: home (home, irrigation, municipal, industrial)			
WELL COMPLETION DATA:			
(1) diameter (inches) 5"			
(2) total depth (feet) 300 ft			
(3) static water level (feet) 86 below top of ground. above			
(4) casing steel 5" 80 ft (material) (depth)			
5" if telescope see back. (size)			
(5) screen (length) (depth to top)			
(size) (material)			
(6) pump 1/2 10 gpm (HP) (yield gpm)			
elec (type power)			
(7) electric log no (yes or no)			
(organization running log)			
(8) how well bottom plugged open			
DRILLERS REMARKS:			

**CODED**

MAY 11 1972

MISS. BU. OF  
 WATER

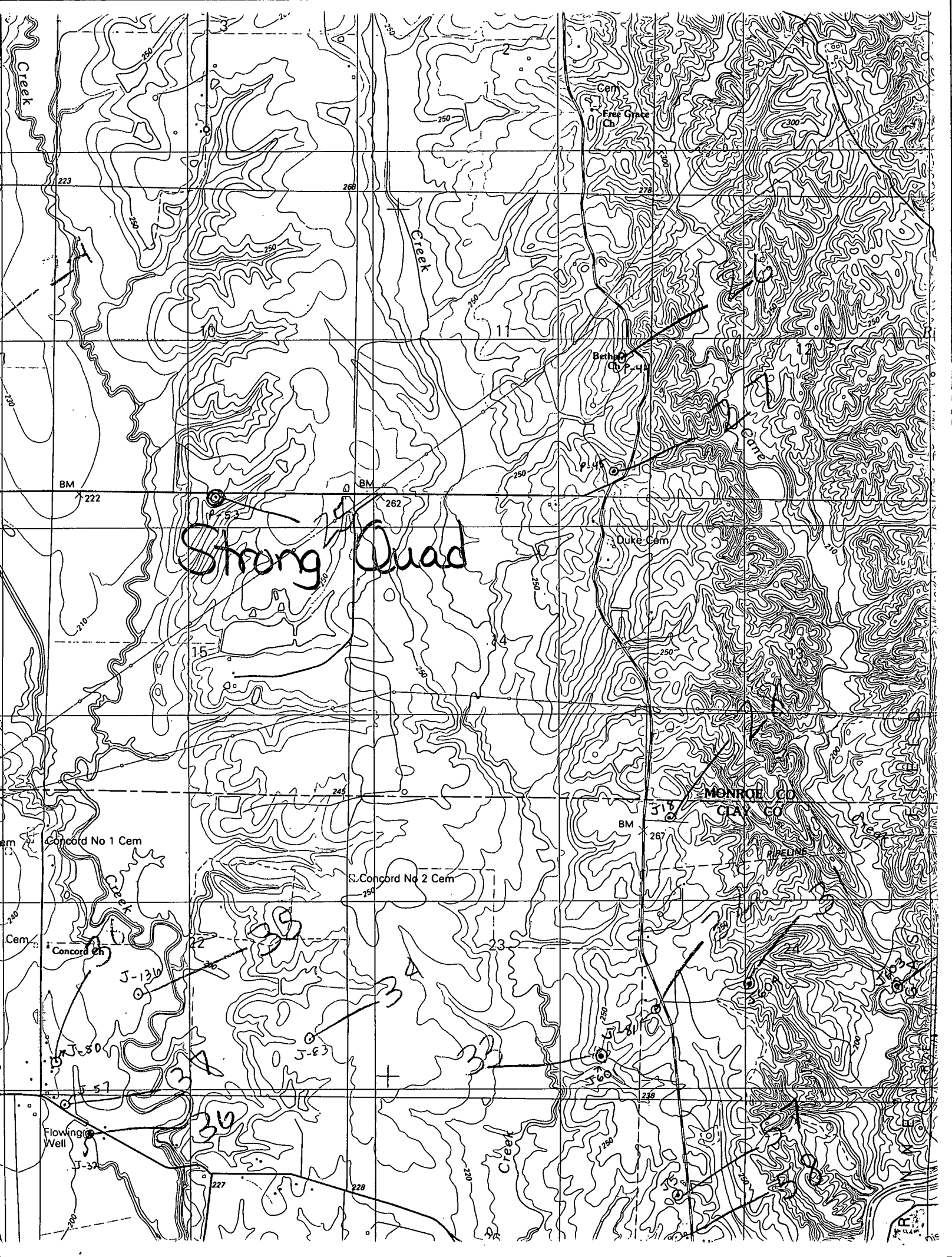

Strong Quad

Creek

Creek

Creek

Cem

First Grace Ch

Bethel Ch

Duke Cem

Concord No 1 Cem

S. Concord No 2 Cem

Concord Ch

Flowing Well

MONROE CO  
CLAY CO

PIPELINE

U.S. GEOLOGICAL SURVEY  
MONROE, LOUISIANA