

Now Visto Polymers

GW00714

✓ Jo

FORM 9-1642 (1-68)

Well No. P24

GW-00714

WELL SCHEDULE

U. S. DEPT. OF THE INTERIOR

GEOLOGICAL SURVEY

WATER RESOURCES DIVISION

MASTER CARD

Record by P.E. Grantham Source of data Dit & Obs Date 1963 Map

State 0 2 8 County (or town) Monroe 9 4 8

Latitude: 3 3 4 8 3 7 N Longitude: 0 8 8 3 3 3 W Sequential number: 1

Lat-long accuracy: 2 T 15 S R 7 Sec 3 SW t, NW t, NW t

Local well number: P 0 2 4 B B 0 3 1 5 5 0 7 E Other number: #3

Local use: 0 0 9 Owner or name: Monroe Mfg. Co

Owner or name: M P N R O E M F G C O Address: Thompson Chemical Co.

Ownership: County, Fed Gov't, City, Corp or Co, Private, State Agency, Water Dist N

Use of Air cond, Bottling, Comm, Dewater, Power, Fire, Doo, Irr, Med, Ind, P S, Rec, water: N

Stock, Instit, Unused, Reppure, Recharge, Desal-P S, Desal-other, Other N

Use of Well: Anode, Drain, Seismic, Heat Res, Obs, Oil-gas, Recharge, Test, Unused, Withdraw, Waste, Destroyed. W

DATA AVAILABLE: Well date  Freq. W/L meas.:  Field aquifer char.

Hyd. lab. data:

Qual. water data: type:

Freq. sampling:  Pumpage inventory:  yes no period:

Aperture cards:  yes

Log data:

WELL-DESCRIPTION CARD

Depth well: 1 9 6 ft Meas. rept accuracy 3

Depth cased: 1 3 6 ft Casing type: 1 6 ; Diam. 16x10 in

Finish: porous gravel w. concrete, gravel w. (perf.), horiz. gallery, open end, (P) perf., (S) screen, (T) sd. pt., (W) shored, (X) open hole, (B) other G

Method Drilled: (A) air rot, (B) bored, (C) cable, (D) dug, (H) hyd rot., (J) jetted, (P) air percussion, (R) rotary, (T) reverse, (V) driven, (W) drive wash, (B) other H

Date Drilled: 9 6 3 Pump intake setting:  ft

Driller: Carless Well Co. address

Lift (type): (A) air, (B) bucket, (C) cent, (J) multiple, (L) multiple, (M) multiple, (N) none, (P) piston, (R) rot, (S) submerg, (T) turb, other 7 Deep  Shallow

Power (type): diesel, elec, gas, gasoline, hand, gas, wind; H.P.  Trans. or meter no.

Descrip. MP 205 200 ft above below LSD, Alt. MP

Alt. LSD: 2 7 5 Accuracy: (source) 7

Water Level: 3 8 ft above below MP; 3 8 ft above below LSD Accuracy: D

Date meas: 4 6 3 Yield: 3 7 3 gpm Method determined

Drawdown:  ft Accuracy:  Pumping period:  hrs

QUALITY OF WATER DATA: Iron  ppm Sulfate  ppm Chloride  ppm Hard.  ppm

Sp. Conduct  K x 10<sup>6</sup> Temp.  °F Date sampled

Taste, color, etc.

10-21-91  
Field 120.0  
Cut 40.55  
DAP 2.65  
WF  
76.80

PUNCHED

Well No.

P24

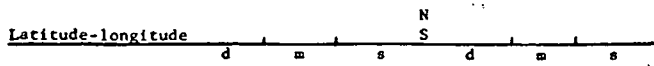

HYDROGEOLOGIC CARD

SAME AS ON MASTER CARD

Physiographic Province: \_\_\_\_\_

03

Section: \_\_\_\_\_

D

Drainage Basin: \_\_\_\_\_

132

Subbasin: \_\_\_\_\_

26

(D) depression, stream channel, dunes, flat, hilltop, sink, swamp,  
 (C) (E) (F) (H) (K) (L)  
 (M) (P) (S) (T) (U) (V)  
 offshore, pediment, hillside, terrace, undulating, valley flat

MAJOR

AQUIFER: \_\_\_\_\_

system

series

K3

aquifer, formation, group

E2

Lithology: \_\_\_\_\_

U5

Origin: \_\_\_\_\_

6

Aquifer

Thickness: \_\_\_\_\_

ft

Length of well open to: \_\_\_\_\_

ft

Depth to top of: \_\_\_\_\_

ft

MINOR

AQUIFER: \_\_\_\_\_

system

series

aquifer, formation, group

Lithology: \_\_\_\_\_

Origin: \_\_\_\_\_

Aquifer

Thickness: \_\_\_\_\_

ft

Length of well open to: \_\_\_\_\_

ft

Depth to top of: \_\_\_\_\_

ft

Intervals Screened: \_\_\_\_\_

Depth to consolidated rock: \_\_\_\_\_

ft

Source of data: \_\_\_\_\_

64

Depth to basement: \_\_\_\_\_

ft

Source of data: \_\_\_\_\_

69

Surficial material: \_\_\_\_\_

Infiltration characteristics: \_\_\_\_\_

72

Coefficient Trans: \_\_\_\_\_

gpd/ft

Coefficient Storage: \_\_\_\_\_

76

Coefficient Perm: \_\_\_\_\_

gpd/ft<sup>2</sup>

Spec cap: \_\_\_\_\_

gpm/ft; Number of geologic cards: \_\_\_\_\_

79

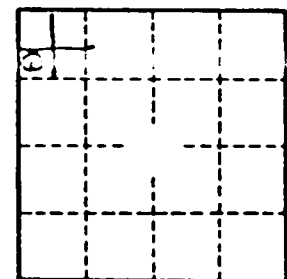
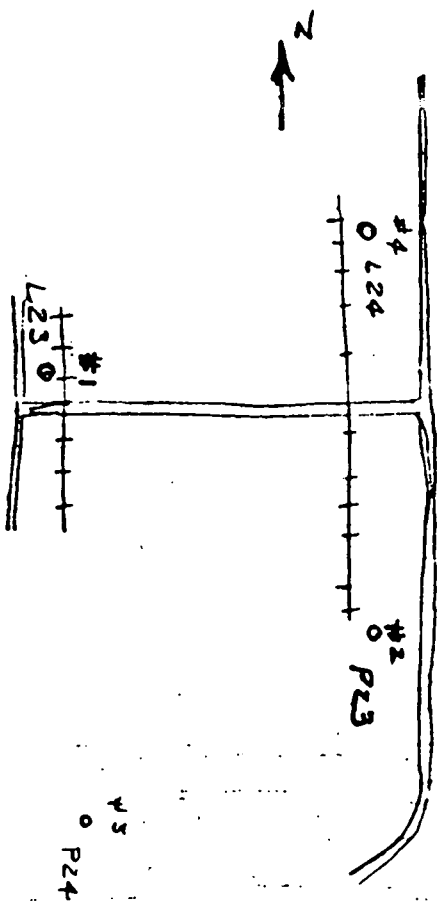

Well No. P24