

GW 714

Aberdeen

P4A

FORM 9-1642 (1-68)

Well No. P24

WELL SCHEDULE

U. S. DEPT. OF THE INTERIOR GEOLOGICAL SURVEY WATER RESOURCES DIVISION

MASTER CARD

Record by P.E. Gantman Source of data D1 & obs Date 1963 Map State 28 County (or town) Monroe 48

Latitude: 33.4837 N Longitude: 088.3334 Sequential number: 1 Lat-long accuracy: 20 15 S R 7 W Sec 3 SW 1 SW 1 NW 1 NW

Local well number: P024BB0315507E Other number: #3 Local use: 009 Owner or name: Dionval Mfg. Co

Ownership: County, Fed Gov't, City, Corp or Co, Private, State Agency, Water Dist Vista Chemical Co

Use of water: (S) (T) (U) (V) (W) (X) (Y) (Z) Stock, Instit, Unused, Recharge, Desal-P S, Desal-other

Use of well: (A) (D) (G) (H) (I) (P) (R) (T) (U) (W) (X) (Z) Anode, Drain, Seismic, Heat Res, Obs, Oil-gas, Recharge, Test, Unused, Withdraw, Waste, Destroyed

DATA AVAILABLE: Well data Freq. W/L meas. Field aquifer char. Hyd. lab. data Qual. water data type: Freq. sampling Pumpage inventory Aperture cards Log data

WELL-DESCRIPTION CARD

SAME AS ON MASTER CARD Depth well: 196 Meas. Depth cased: 136 Casing type: 16x10 in

Finish: porous gravel w. gravel v. horiz. open perf., screen, sd. pt., shored, open concrete, (perf.), (screen), gallery, end, other Drilled: air bored, cable, dug, hyd jected, air reverse trenching, driven, drive rot., percussion, rotary, other

Date Drilled: 9.6.3 Pump intake setting: Driller: Carlos Well Co.

Lift (type): air, bucket, cent, jet, multiple, multiple, none, piston, rot, submerg, turb, other Power (type): diesel, elec, gas, gasoline, hand, gas, wind; H.P. Trans. or meter no.

Descr. MP 200' above ft below LSD, Alt. MP Alt. LSD: 215 Accuracy: (source) Water Level: 38 Accuracy: Date meas: 463 Yield: 375 Method determined

Drawdown: Accuracy: Pumping period: QUALITY OF WATER DATA: Iron Sulfate Chloride Hard. Sp. Conduct K x 10 Temp. Date sampled

Taste, color, etc.

PUNCHED

Well No.

P24

HYDROGEOLOGIC CARD

SAME AS ON MASTER CARD

Physiographic Province: \_\_\_\_\_

03 Section: \_\_\_\_\_

D Drainage Basin: \_\_\_\_\_

132 Subbasin: \_\_\_\_\_

Topo of well site: (D) depression, stream channel, dunes, flat, hilltop, sink, swamp, (P) offshore, pediment, hillside, terrace, undulating, valley flat

MAJOR AQUIFER:

system

series

K3

aquifer, formation, group

EZ

Lithology: \_\_\_\_\_

U5

Origin: \_\_\_\_\_

6

Aquifer Thickness: \_\_\_\_\_

Length of well open to: \_\_\_\_\_ ft

60

Depth to top of: \_\_\_\_\_ ft

MINOR AQUIFER:

system

series

aquifer, formation, group

Lithology: \_\_\_\_\_

Origin: \_\_\_\_\_

Aquifer Thickness: \_\_\_\_\_

Length of well open to: \_\_\_\_\_ ft

Depth to top of: \_\_\_\_\_ ft

Intervals Screened:

Depth to consolidated rock: \_\_\_\_\_ ft

Source of data: \_\_\_\_\_

Depth to basement: \_\_\_\_\_ ft

Source of data: \_\_\_\_\_

Surficial material: \_\_\_\_\_

Infiltration characteristics: \_\_\_\_\_

Coefficient Trans: \_\_\_\_\_

gpd/ft

Coefficient Storage: \_\_\_\_\_

Coefficient Perm: \_\_\_\_\_

gpd/ft<sup>2</sup>; Spec cap: \_\_\_\_\_

gpm/ft; Number of geologic cards: \_\_\_\_\_

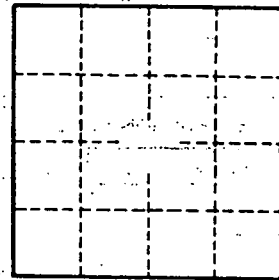
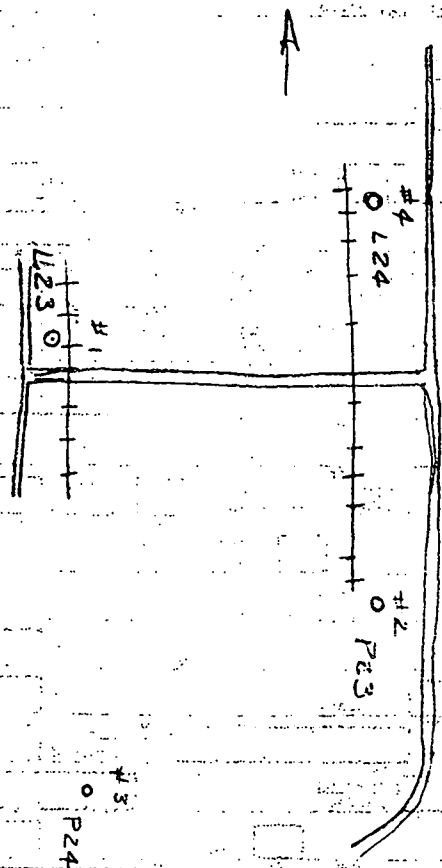

Well No. \_\_\_\_\_

P24

# Layne-Central Company

A Division of Layne, Inc.

1420 South Davis/P.O. Box 1378/Cleveland, Mississippi 38732/(601) 843-4075/Louisiana Toll Free 1-800-237-2838/Fax: (601) 843-1717

I, T. G. Chrestman, certify that on 07/13/93 Well #3 located on the property of Vista Polymers Company in Aberdeen, Mississippi was abandoned in full compliance with published State of Mississippi requirements for Water Well Abandonment. Attached is a copy of the original Well Log.

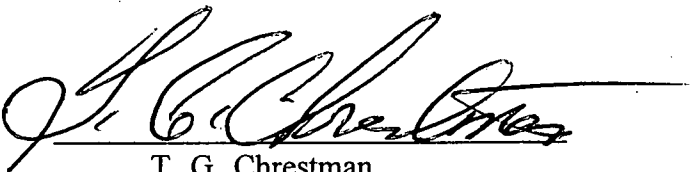

T. G. Chrestman  
District Sales Manager

State of Mississippi

County of Bolivar

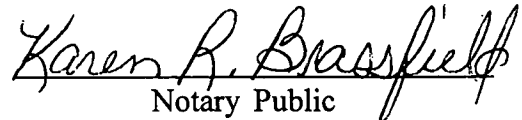
  
Notary Public

MISSISSIPPI & WIDEWIDE NOTARY PUBLIC  
MY COMMISSION EXPIRES JUNE 12, 1998  
BONDED THROUGH STEGALL NOTARY SERVICE

My Commission Expires

**RECEIVED**

MAR 23 1995

Dept. of Environmental Quality  
Office of Land & Water Resources

