

OIL & GAS WELL SCHEDULE

County: 95
Well No.: Ø603

Company: Carter Oil Co

Well: J.T. Sanders #1

Location: 93'N + 176'E of SW/C S22 T15S R6E

Elevation:
G.L.: 273' D.F.: 283' K.B.:

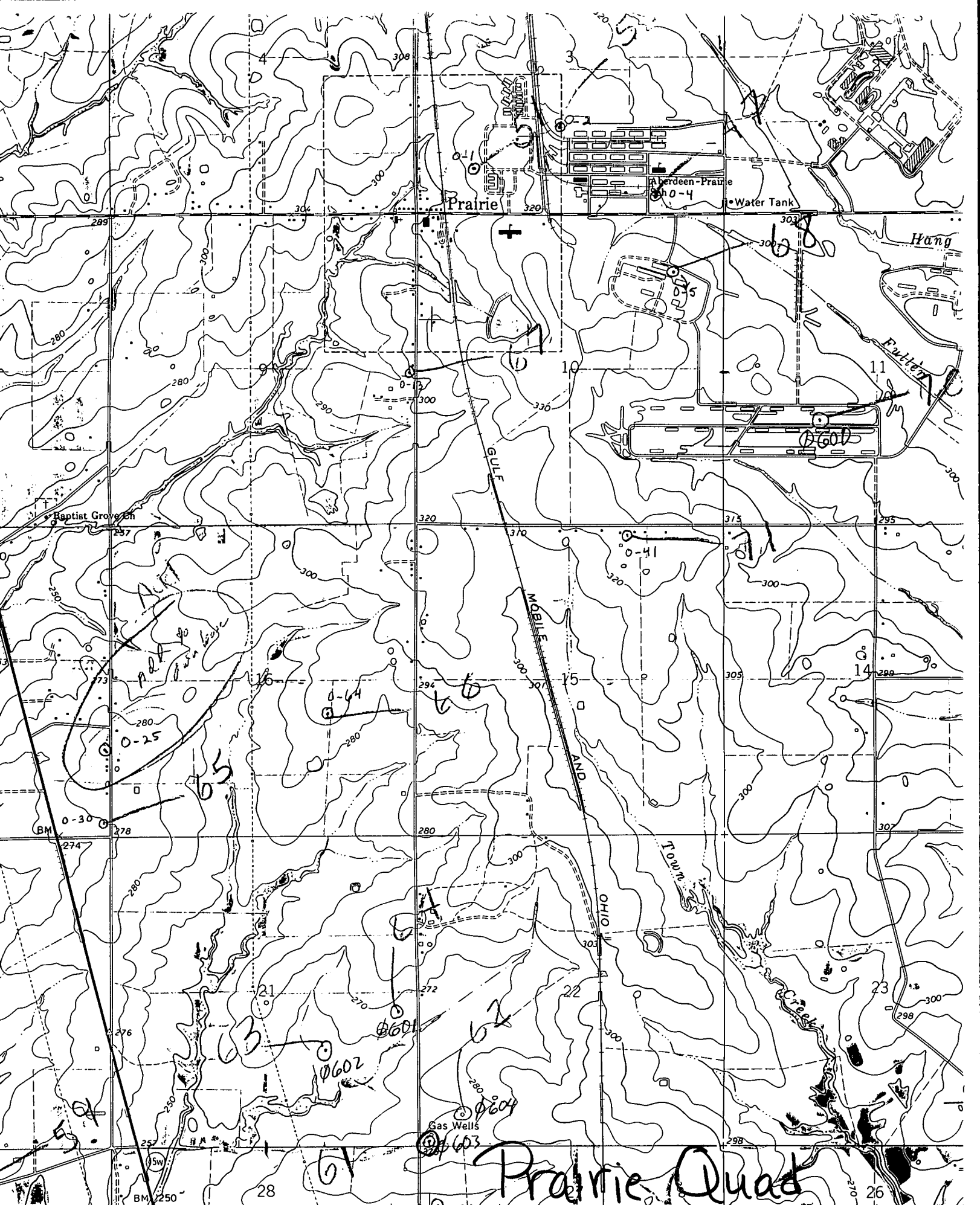

WEST POINT 1:62 500) WEST POINT 10 MI. 3251 II 38 MI. TO U.S. 45

SCALE 1:24000

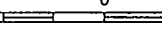

345 400 346 347000m.E

Prairie Quad

● INTERIOR-GEOLOGICAL SURVEY
MULDON 1.6 MI.
3 MI. TO MISS. 45W

ROAD CI