

1/81 WTO

11/83

Recorded by BRR

U.S. GEOLOGICAL SURVEY  
WATER RESOURCES DIVISION  
MISSISSIPPI DISTRICT

Well No. 065

Date 7/15/83

E-Log No. 119

County MONROE

5/18/88 Data Locked

WELL RECORD

MULDON

Site ID 334240 088411002 R=0\* T=A\* 19

2=W\* 135-A

GEN. SITE DATA

Data reliab. 3=C\* Report. agency 4=USGS\* Dist. 6=28\* 7=28\* Co. 8=095\*

Lat. Long. 9=334240\* 10=0884110\* Well No. 12=065\*

Location 13=SWSESE S 0.5 T 1.6 S R 0.6 E\* 16=260\*

Hyd. Unit (OWDC) 20= Date 21=0710511983\*

Well use 23=W\* Water use 24=P\* Hole depth 27=497\* Well depth 28=476\*

WL 30=123\* Date 31=0711411983\* Source 33=\*

Status 273= Project No. 5=

OWNER

R=158\* T=A\* Date 159#0711411983\* Owner No. Maldon site

Owner 161#SILLOAMUA\*

FIELD QW

R=192\* T=A\* Date 193# Temp. 196#00010\* 197=\*

R=192\* T=A\* Date 193# Cond. 196#00095\* 197=\*

R=192\* T=A\* Date 193# pH 196#00400\* 197=\*

CONSTR.

R=58\* T=A\* 59#1\* Date 60=0711411983\* Remarks

Drlg. 63=064\* Name LAYNE-CENTRAL Method 65=H\* Finish 66=5\*

CASING

R=76\* T=A\* 59#1\*

Top csng. 77#0\* Bot. csng. 78=431\* Diam. 79#8\*

R=76\* T=A\* 59#1\*

Top csng. 77# Bot. csng. 78= Diam. 79#

OPENINGS

R=82\* T=A\* 59#1\* Top 83#433\* Bottom 84=476\*

Type 85=S\* Diam. 87=4\* Size 88=

R=82\* T=A\* 59#1\* Top 83# Bottom 84=

Type 85= Diam. 87= Size 88=

YIELD

R=46\* T=A\* 147#1\* Q 150=100\* Q/S 272=

134 flows 146 pumped

LIFT  
 R=42\* T= A \* Lift type 43# T\* Intake 44= \* Power type 45= E\*  
 Date 38= 07/14/1993\* H.P. 46= 15.\*

LOGS  
 R=198\* T= A \* Log 199# E\* Top 200= 50.\* Bot 201= 496.\*  
 R=198\* T= A \* Log 199# D\* Top 200= 0.\* Bot 201= 498.\*  
 R=189\* T= A \* E Log No. 190# 119.\* 191= M I S S D I S T \*

ANAL.  
 R=114\* T= A \* Year 115# \* 117= \* 120= \*

AQUIFERS  
 R=90\* T= A \* 256# 1 \* Top 91= 425.\* Bot 92= 480.\*  
 Unit ID 93= ZILIEUTW \* Name of Unit \_\_\_\_\_  
 R=90\* T= A \* 256# 1 \* Top 91= \* Bot 92= \*  
 Unit ID 93= \* Name of Unit \_\_\_\_\_

HYDRAULICS  
 R=98\* T= A \* 99# 1 \* Unit tested 100= \* 103= \*  
 R=105\* T= A \* 99# 1 \* Test No. 106# \*  
 107= \* Transmissivity (gal/d)/ft \_\_\_\_\_  
 108= \* Hydraul. cond. (gal/d)/ft<sup>2</sup> \_\_\_\_\_  
 110= \* Storage coeff. Boundaries \_\_\_\_\_

R=121\* T= \* Yr. Begin 122# \* Network 258# \*

Water Level Data Collection (1)

12-5-90  
 165.00  
 30.40  
 134.60  
 - 2.45 m.p.  
 132.15'

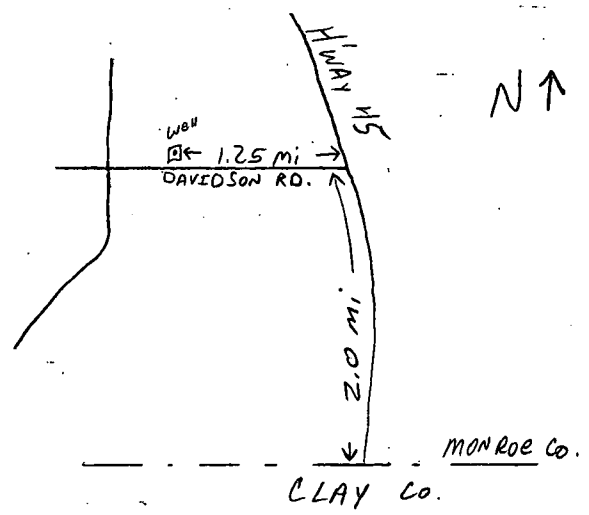

description of formations encountered	from	to
red clay	0	7
clay	7	272
green sandy clay	272	366
clay	366	400
fine sand	400	405
clay	405	424
sand	424	477
sandy shale	477	498

MONROE  
 CL-2331  
 065  
 7-14-83

MISSISSIPPI DEPARTMENT OF NATURAL RESOURCES  
 Bureau of Land and Water Resources  
 Southport Mall  
 P.O. Box 10631  
 Jackson, Mississippi 39209  
 WATER WELL DRILLERS LOG

**CODED**

7-14 19 83 LAYNE CENTRAL CO. MONROE  
 date well completed firm name county well located

LANDOWNER: SILOAM WATER D. West Point, MS 39773	description of formations encountered	from	to
(Muldon Area well)			
(mailing address)	clay	7	272
WELL LOCATION:	green sandy clay	272	366
sec. 5 T 16 R 6 E	clay	366	400
4 miles NE of W. POINT	fine sand	400	405
(distance) (direction) (nearest town)	clay	405	424
WELL PURPOSE: municipal	sand	424	477
(home, irrigation, municipal, industrial)	sandy shale	477	498
WELL COMPLETION DATA:			
(1) diameter (inches) 21"			
(2) total depth (feet) 478'			
(3) static water level (feet) 123' below top of ground.			
(4) casing steel, 431' (material) (depth)			
8" (size) if telescope see back.			
(5) screen 43' (length), 433' (depth to top)			
4" (size), st. steel (material)			
(6) pump 15 (HP), 100 (yield gpm)			
electric (type power)			
(7) electric log yes (yes or no)			
MSGS (organization running log)			
(8) how well bottom plugged 4" BP valve			

**CODED**

3  
 433' / 1

433'  
 433' / 1

DEPT. OF NATURAL RESOURCES  
 BUREAU OF LAND & WATER RESOURCES

OCT 10 1983

**RECEIVED**

DRILLERS REMARKS:

DEPARTMENT OF ENVIRONMENTAL QUALITY - OLWR  
PUBLIC SUPPLY WELLS PROJECT

GPS LOG

USER NAME(S): MO/AH DATE: 4-14-99  
UNIT DEQ #: \_\_\_\_\_ FILE #: B041416A  
HEALTH DEPT. #: 130024-01 ELEV.: ~ 260  
USGS #: 065 OLWR #: GW1350  
OWNER: Silbam WA #7 QUAD: Muldow  
LOCATION: S W SE S 5 T 16 S R 6 E COUNTY: Clay  
well is in Monroe County  
LOCATION DESCRIPTION: well w. of blue pump house in  
fence on Davidson rd.

CASING DIAM.: \_\_\_\_\_ PUMP TYPE AND SIZE: Sub.  
GPS FIELD LOCATION: LAT: 33 42 34.1 N LONG: 88 41 28.0 W  
GPS CORRECTED: LAT: 33.709451 LONG: 88.691496  
REMARKS: no tag

P168

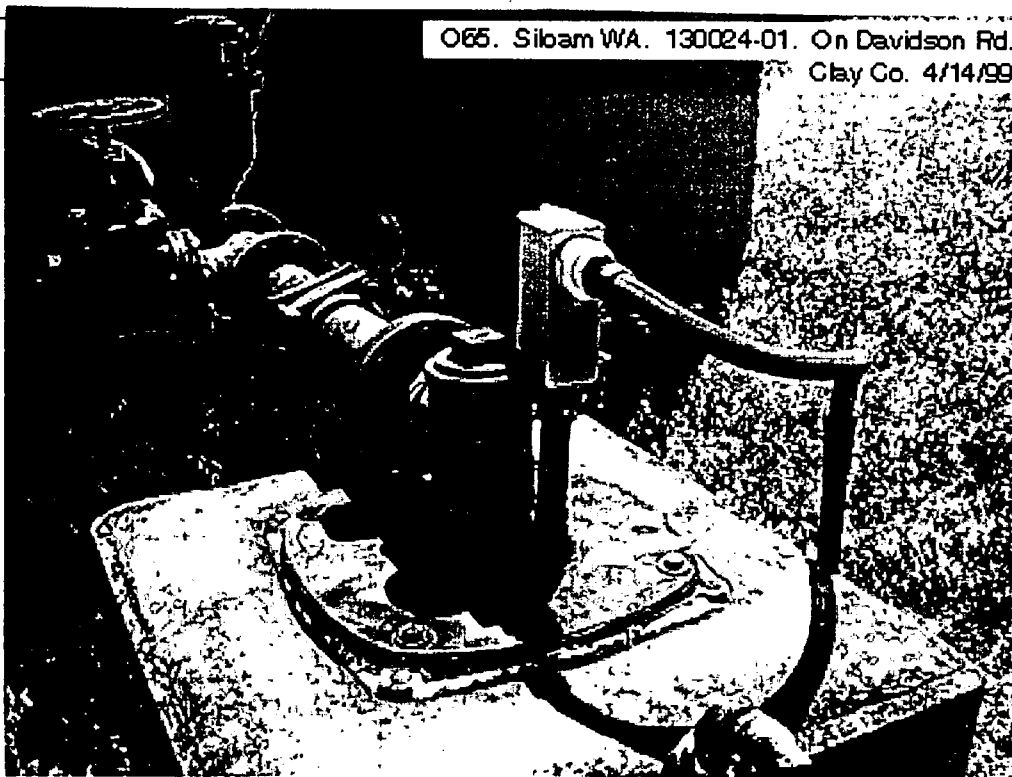

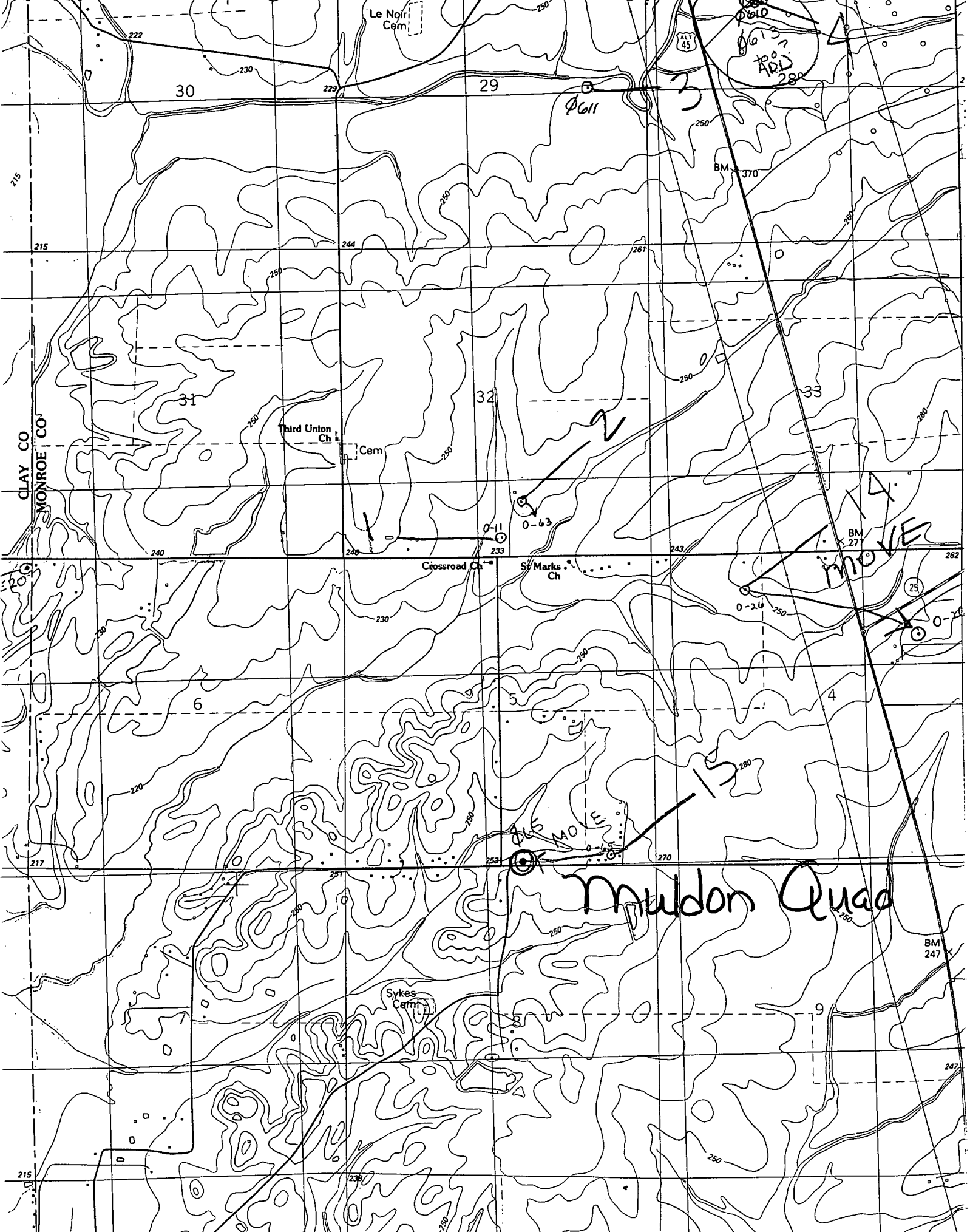

Le Noir Cem.

BM 370

Third Union Ch. Cem.

Crossroad Ch.

St. Marks Ch.

Sykes Cem.

Mudon Quad

BM 247

OKOLONA 17 MI. 6 MI. TO MISS. 8

CLAY CO. MONROE CO.

ADL

4. move

15

Mudon Quad