

6/77 WTO

TRANSMITTED FOR ADP

Recorded by WTO

U.S. GEOLOGICAL SURVEY
WATER RESOURCES DIVISION

Well No. 062

Date 5/1/78

MISSISSIPPI DISTRICT SEP 1978
WELL RECORD

E-Log No.

County MONROE

Site ID 3 3 4 1 2 1 0 8 8 4 2 4 1 0 1 R=0* T=A* 2=W*
 5 19
 Data reliab. 3=U C Report. agency. 4=USGS* Dist. 6=28* 7=28* Co. 8=0.95*
 Lat. Long. / 9=3 3 4 1 2 1 * 10=0 8 8 4 2 4 1 * Well No. 12=0 0 6 2 *
 Location 13=SESE S 18 T 16 S R 06 E * Alt. 16=2 3 5. *
 Hyd. Unit (OWDC) 20= * Date 21=0 1 2 7 1 9 7 8 *
 Well use 23=W * Water use 24=H * Hole depth 27=4 0 0. * Well depth 28=4 0 0. *
 WL 30=1 1 5. * Date 31=0 1 2 7 1 9 7 8 * Source 33=D *
 Status 273= * Project No. 5= *

R=158* T=A* Date 159# 0 1 2 7 1 9 7 8 * Owner No. Prairie Farm Inc
 Owner 161=PRAIRIE LIVESTOCK * Hwy 45 AH.
 369-443

R=192* T=A* Date 193# / / / / / * Temp. 196#00010* 197= *
 R=192* T=A* Date 193# / / / / / * Cond. 196#00095* 197= *
 R=192* T=A* Date 193# / / / / / * pH 196#00400* 197= *

R=58* T=A* 59# 1* Date 60=0 1 2 7 1 9 7 8 * Remarks
 Drlg. 63=0 7 1 * Name W.J. Reeves Method 65=H * Finish 66=X *

R=76* T=A* 59# 1*
 Top csgn. 77# 0. * Bot. csgn. 78=4 0. * Diam. 79# 6. *
 R=76* T=A* 59# 1*
 Top csgn 77# * Bot. csgn. 78= * Diam. 79# *

R=82* T=A* 59# 1* Top 83# 4 0. * Bottom 84=4 0 0. *
 Type 85=X * Diam. 87=6. * Size 88= *
 R=82* T=A* 59# 1* Top 83# * Bottom 84= *
 Type 85= * Diam. 87= * Size 88= *

R= 146 * T=A* 147# 1 * Q 150=3 0. * Q/S 272= *
 134 flows 146 pumped

GEN. SITE DATA
OWNER
FIELD NO
CONDUIT
CASING

R=42* T= A * Lift type 43# S * Intake 44= * Power type 45= E *

Date 38= 01/27/1978 * H.P. 46= 5. *

R=198* T= A * Log 199# D * Top 200= 0. * Bot 201= 400. *

R=198* T= A * Log 199# * Top 200= * Bot 201= *

R=189* T= A * E Log No. 190# * 191= M I S S D I S T *

R=114* T= A * Year 115# * Type 120= *

R=90* T= A * 256# 1 * Top 91= 260. * Bot 92= *

Unit ID 93= 211EUTW * Name of Unit _____

R=90* T= A * 256# 1 * Top 91= * Bot 92= *

Unit ID 93= * Name of Unit _____

R=98* T= A * 99# 1 * Unit tested 100= * 103= *

R=105* T= A * 99# 1 * Test No. 106# *

107= * Transmissivity (gal/d)/ft _____

108= * Hydraul. cond. (gal/d)/ft² _____

110= * Storage coeff. Boundaries _____

R=121* T= * Yr Begin 122# *

Water Level Data Collection (1)

7 miles N of West Point

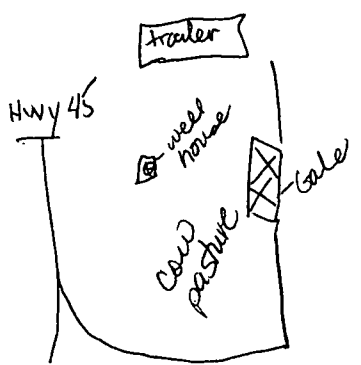

5/20/88
No transmissive sign's fence poked up. Gazy

10/28/88	10.20	
11/2/88	11.20	
5/20/88	10.20	
10/28/88	10.20	
5/20/88	10.20	
CODED		

MONROE
 Ø 62
 1-27-78

MISSISSIPPI
 BOARD OF WATER COMMISSIONERS CODED
 416 North State Street
 Jackson, Mississippi 39201

WATER WELL DRILLERS LOG

1-27 1978 W.J. REEVES & SON MONROE
 date well completed firm name county well located

LANDOWNER: PRAIRIE LIVESTOCK	description of formations encountered	from	to
P.O. Box 203			
WEST POINT (mailing address)	CLAY	0	16
	BLUE CLAY	16	260
	" SAND	260	276
	" CLAY	276	305
	BLUE SAND & CLAY	305	400
WELL LOCATION: sec. 18 T. 16 S. R. 6 E 7 miles NO of WEST POINT (distance) (direction) (nearest town)			
WELL PURPOSE: FARM (home, irrigation, municipal, industrial)			
WELL COMPLETION DATA:			
(1) diameter (inches) 6			
(2) total depth (feet) 400			
(3) static water level (feet) 115 below top of ground.			
(4) casing PVC 40 (material) (depth)			
6 (size) if telescope see back.			
(5) screen NONE (length) (depth to top)			
(size) (material)			
(6) pump 5 30 (HP) (yield gpm)			
ELECT (type power)			
(7) electric log NO (yes or no)			
(organization running log)			
(8) how well bottom plugged OPEN			
DRILLERS REMARKS:			

RECEIVED
 APR 18 1978

MISS. BD. OF WATER COMM

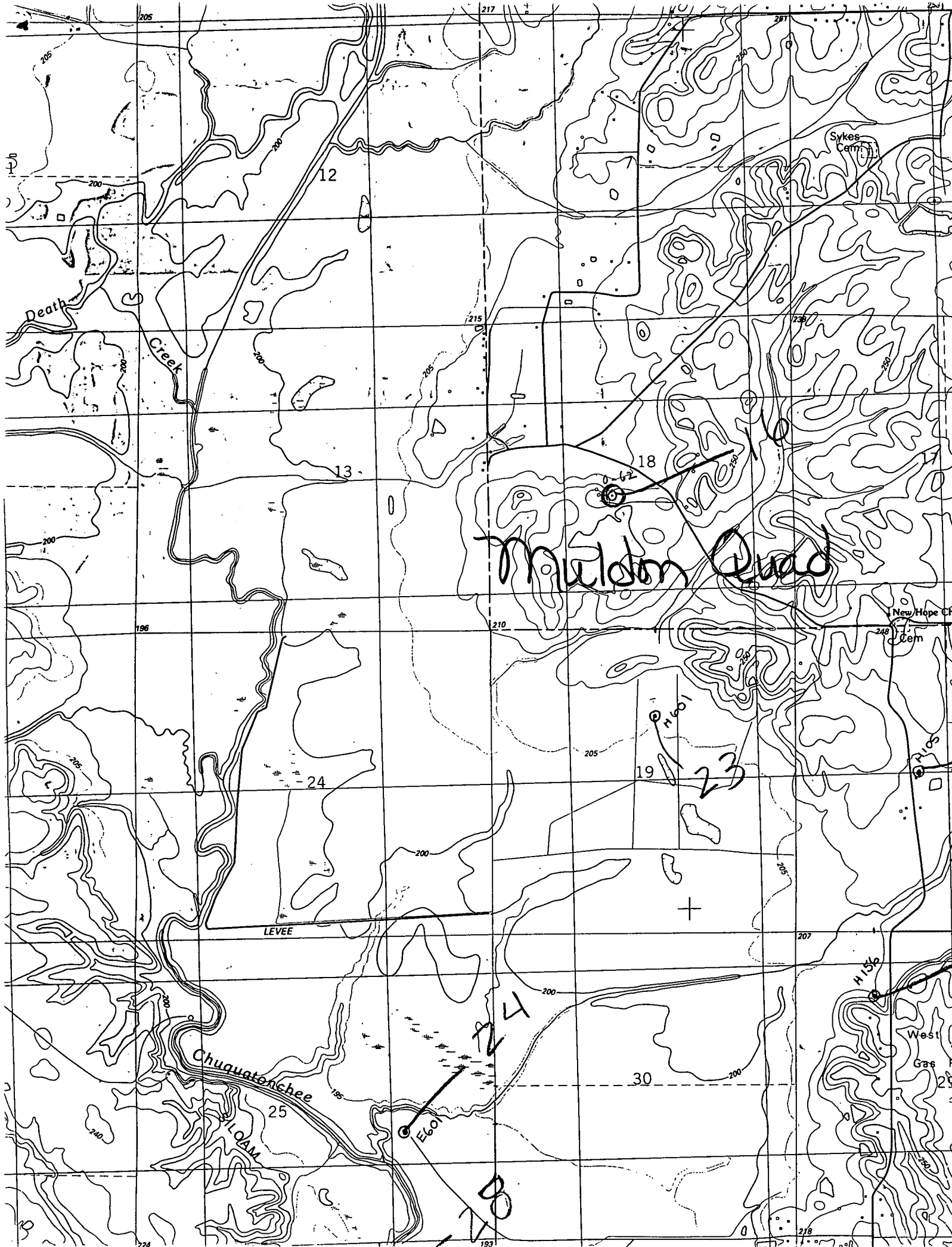

Mudston Quad

12

13

18

19

23

24

LEVEE

25

30

8

Death

Creek

Chuquatonchee

LOAM

Sykes
Camp

New Hope Ch
Cem

West P
Gas Fi

205

217

211

209

196

210

207

224

193

218