

33-47-42 N  
88-38-59

9-185-July 1935  
Revised

UNITED STATES  
DEPARTMENT OF THE INTERIOR  
GEOLOGICAL SURVEY  
WATER RESOURCES BRANCH

(Gulf #5)

WELL SCHEDULE

Date March 14, 1945 Field No. 20  
Record by R. W. Adams Office No. 05  
Source of data M. Stagg

1. Location: State Miss. County Monroe  
Map NE 1/4 NE 10 T 15 S R 6 E #  
2. Owner: Gulf Ordnance Plant Address Aberdeen, Miss.  
Tenant \_\_\_\_\_ Address \_\_\_\_\_  
Driller Carlson Well Supply Co Address Memphis, Tenn.  
3. Topography prairie  
4. Elevation 320 ± ft. above m.g.l. below \_\_\_\_\_  
5. Type: Dug, drilled driven, bored, jetted \_\_\_\_\_ 1942 ±  
6. Depth: Rept. 456.0 ft. Meas. \_\_\_\_\_ ft.  
7. Casing: Diam. 12 in., to 6 in., Type steel  
Depth \_\_\_\_\_ ft., Finish gravelled  
8. Chief Aquifer see log From \_\_\_\_\_ ft. to \_\_\_\_\_ ft.  
Others \_\_\_\_\_  
9. Water level 116 ft. rept. by contractor 19.42 above pump base below \_\_\_\_\_ ft. above surface.  
which is near ft. above below surface.  
10. Pump: Type 12"-9 stage Cook Capacity \_\_\_\_\_ G. M.  
Power: Kind Electric (gasoline standby) Horsepower 75  
11. Yield: Flow xx G. M., Pump 550 G. M., Meas., Rept. Est. @ 75'  
Drawdown \_\_\_\_\_ ft. after \_\_\_\_\_ hours pumping \_\_\_\_\_ G. M.  
12. Use: Dom., Stock, PS., RR. Ind. Irr., Obs. \_\_\_\_\_  
Adequacy, permanence adequate  
13. Quality good Temp \_\_\_\_\_ °F.  
Taste, odor, color \_\_\_\_\_ Sample Yes No  
Unfit for \_\_\_\_\_  
14. Remarks: (Log, Analyses, etc.) (1) drilled to 532', plugged at 456.

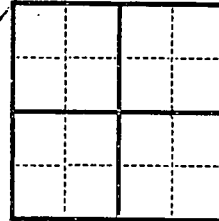

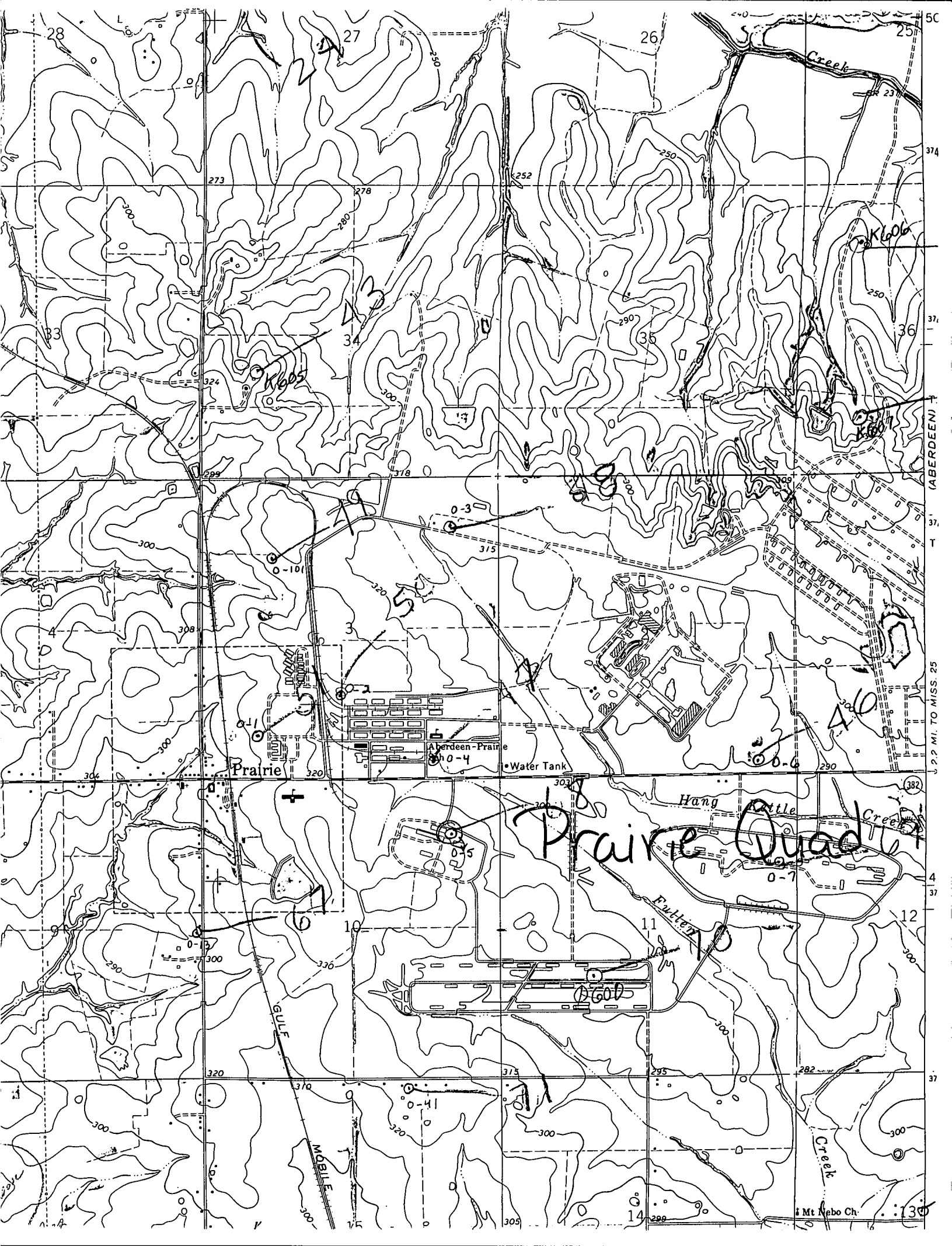

50

374

37

36

(ABERDEEN)

37

T

2.2 MI. TO MISS. 25

(382)

4

37

37

130

Mt Nebo Ch

Prairie Quad

Prairie

Aberdeen-Prarie

Water Tank

Hang

Little

Creek

Fuller

Creek

GULF

MOBILE