

LOCATION OF WELLS AT GULF PLANT  
 ARE IN TECHNICAL FILGS  
 ON MONROE CO.

9-185-July 1935  
 Revised

UNITED STATES  
 DEPARTMENT OF THE INTERIOR  
 GEOLOGICAL SURVEY  
 WATER RESOURCES BRANCH

(Gulf #1.)

WELL SCHEDULE

Date March 14, 1945 Field No. 16  
 Record by R. W. Adams Office No. 01  
 Source of data Mr. Stagg (Gulf Ordnance Plant - Engr.) (publisher)

1. Location: State Miss. County Monroe

Map SW 1/4 SW 1/4 sec. 3 T 15 S R 6 E

2. Owner Gulf Ordnance Plant Address Aberdeen, Miss.

Tenant \_\_\_\_\_ Address \_\_\_\_\_

Driller Carlson Well Supply Co. Address Memphis, Tenn.

3. Topography prairie

4. Elevation 313 ± ft. above m.g.l. below \_\_\_\_\_

5. Type: Dug (drilled), driven, bored, jetted \_\_\_\_\_ 1942 ±

6. Depth: Rept. 480.6 ft. Meas. \_\_\_\_\_ ft.

7. Casing: Diam. 2 1/2 in., to 6 in. Type 1/2 steel

Depth 480.6 ft., Finish Gripelled

8. Chief Aquifer See log attached From \_\_\_\_\_ ft. to \_\_\_\_\_ ft.

Others \_\_\_\_\_

9. Water level 112.0 ft. rept. by contractor 1942 above below meas. \_\_\_\_\_

Pump base which is near \_\_\_\_\_ ft. above below surface.

10. Pump: Type 12-9 stage Cook Capacity \_\_\_\_\_ G. M.

Power: Kind Fairbanks-Morse Electric Horsepower 75 h.p.

11. Yield: Flow x G. M., Pump 500 G. M., Meas., Rept. Est. 75\*

Drawdown \_\_\_\_\_ ft. after \_\_\_\_\_ hours pumping \_\_\_\_\_ G. M.

12. Use: Dom., Stock, PS., RR. (Ind), Irr., Obs. \_\_\_\_\_

Adequacy, permanence still producing after 600,000 gal. removed from well field

13. Quality Good. No treatment required. Temp \_\_\_\_\_ °F.

Taste, odor, color \_\_\_\_\_ Sample Yes No

Unfit for \_\_\_\_\_

14. Remarks: (Log, Analyses, etc.) (1) Drilled 520' and plugged at 480.6.

(2) log obtained. (3) gasoline standby.

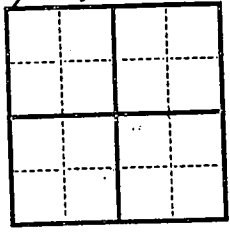

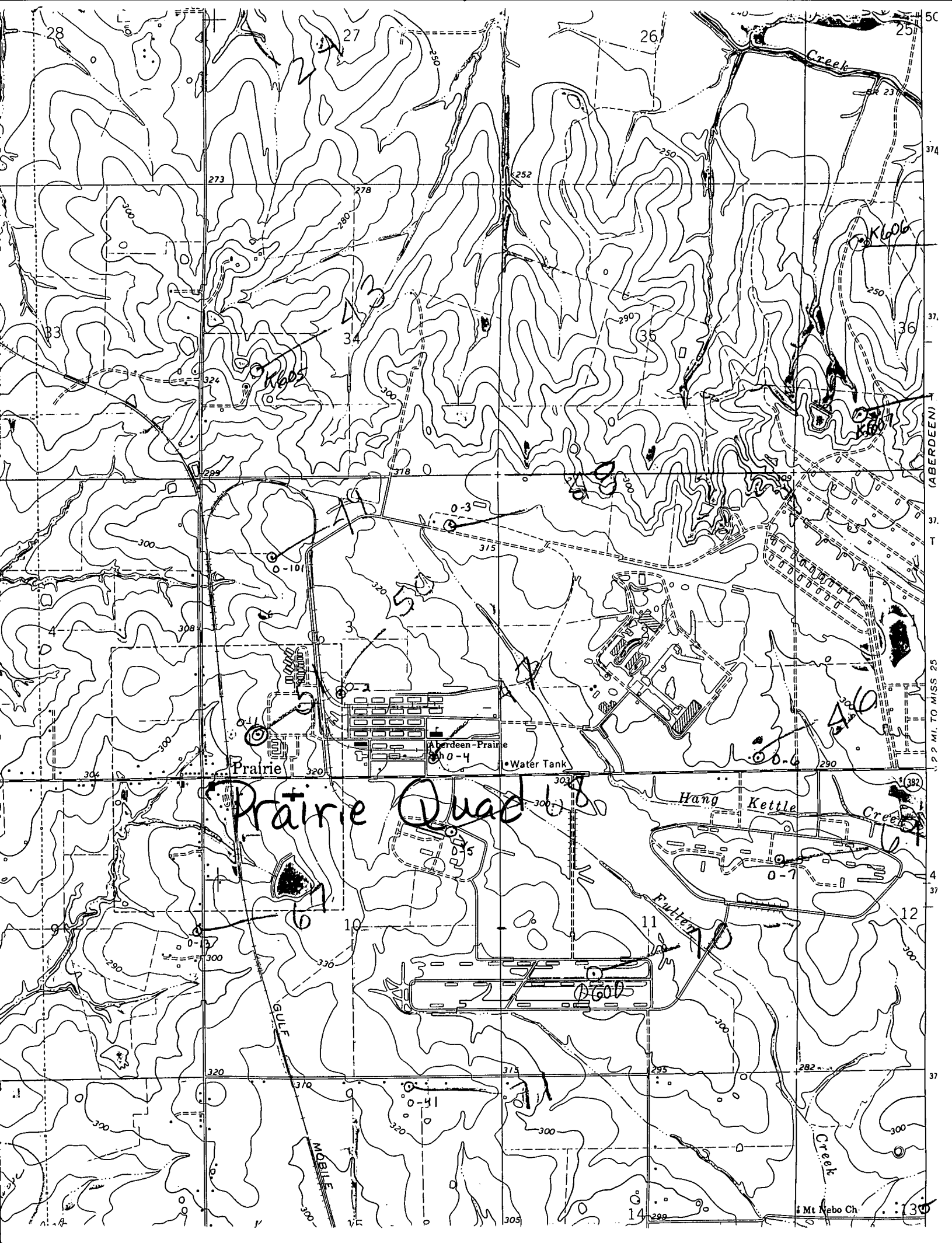

Prairie Quad

Prairie

Aberdeen-Prairie

Water Tank

Kettle Creek

Fullerton

GULF

MOBILE

Mt Nebo Ch.

2.2 MI. TO MISS 25

(ABERDEEN)

50

374

37

36

37

37

T

25

4

37

37

130