

OIL & GAS WELL SCHEDULE

County: 95
Well No.: N603

Company: Vaughey & Vaughey

Well: # 1 Monroe Co. Bd. of Supervisors

Location: 330'S + E of NW/C SE/SE S16 T14S R17W

Elevation:

G.L.: 265'

D.F.: 279'

K.B.: 281'

GREENWOOD SPRINGS 0.9 MI. 335' IV NE
(GREENWOOD SPRINGS)

380 17'30"

376 20' 377

378

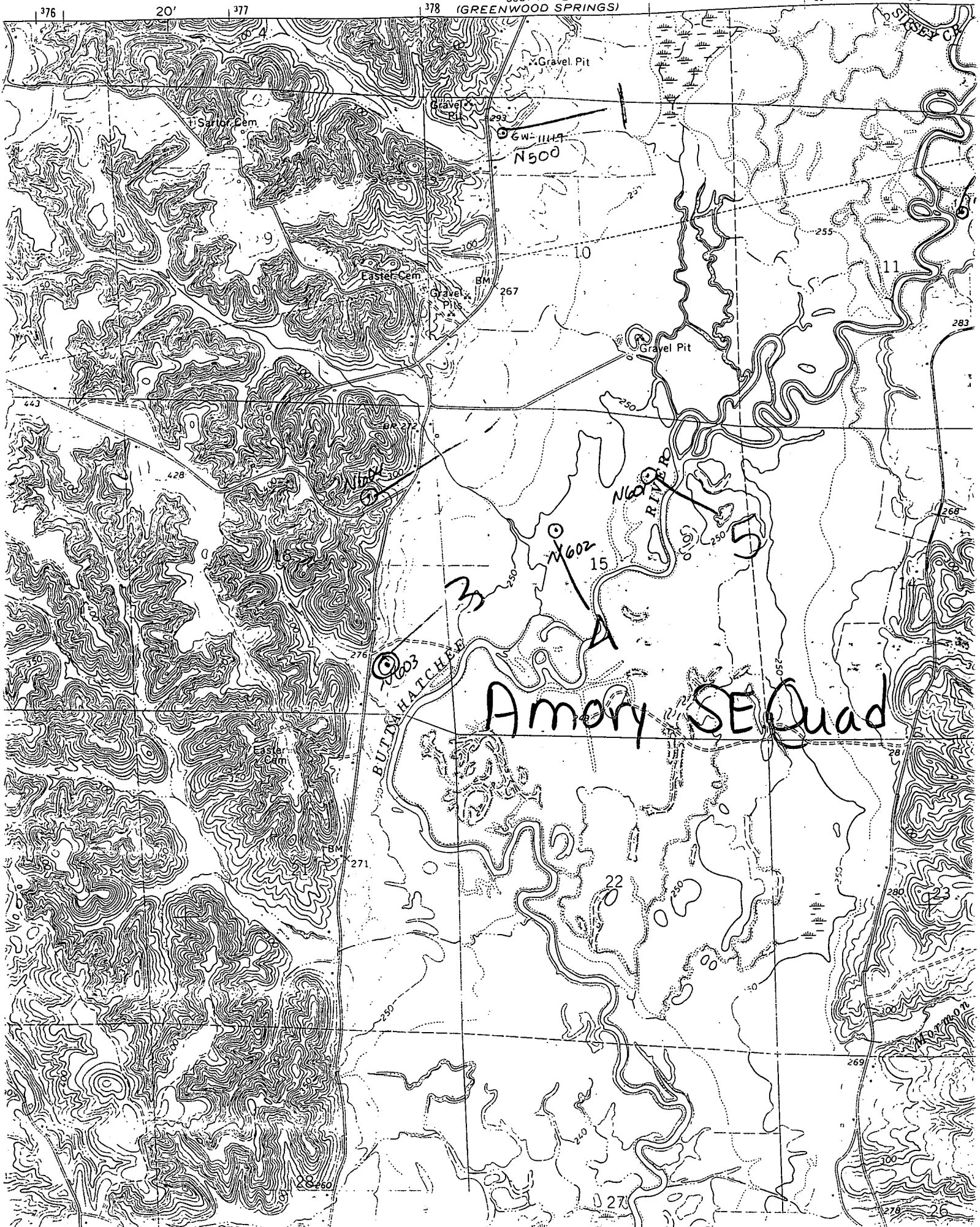

SARJOR CEM

Gravel Pit

N500

BULL HATCHER

NEW RIVER

Amory SE Quad

N602

N603

BM 271

271

269

278