

Amory SE

1/81 WTO

TRANSMITTED FOR ADP

Recorded by BRR

U.S. GEOLOGICAL SURVEY
WATER RESOURCES DIVISION

12/31

Well No. N13

Date 11/5/84

MISSISSIPPI DISTRICT

E-Log No. _____

WELL RECORD

County MONROE

Site ID 3.3.4.9.0.8.0.8.8.2.1.1.4.0.1 R=0* T=A* 2=W*

GEN. SITE DATA

Data reliab. 3=U*^C Report. agency 4=USGS* Dist. 6=28* 7=28* Co. 8=095*

Lat. Long. 9=3.3.4.9.0.8* 10=0.8.8.2.1.1.4* Well No. 12=N.0.1.3*

Location SE 13=NESE S 3.0 T 1.4 S R 1.7 W* Alt. 16=300* 305

Hyd. Unit (OWDC) 20= _____* Date 21=1.0.1.0.4.1.1.9.8.4*

Well use 23=W* Water Use 24=Z* Hole depth 27=3.4.0* Well depth 28=3.4.0*

WL 30=2.5* Date 31=1.0.1.0.4.1.1.9.8.4* Source 33=D*

Status 273= _____* Project No. 5= _____*

OWNER

R=158* T=A* Date 159#1.0.1.0.4.1.1.9.8.4* Owner No. #1000 INC

Owner 161#P. R. U. E. T. P. R. O. D. U. C. T. I. O. N.*

FIELD LOG

R=192* T=A* Date 193# _____* Temp. 196#00010* 197= _____*

R=192* T=A* Date 193# _____* Cond. 196#00095* 197= _____*

R=192* T=A* Date 193# _____* pH 196#00400* 197= _____*

CONSTR.

R=58* T=A* 59# 1* Date 60=1.0.1.0.4.1.1.9.8.4* Remarks _____

Drlg. 63=1.8.4* Name GRINER Method 65=H* Finish 66=X*

CASING

R=76* T=A* 59# 1*

Top csng. 77# 0* Bot. csng. 78=2.5.2* Diam. 79# 3*

R=76* T=A* 59# 1*

Top csng. 77# _____* Bot. csng. 78= _____* Diam. 79# _____*

OPENINGS

R=82* T=A* 59# 1* Top 83# 2.5.2* Bottom 84=3.4.0*

Type 85=X* Diam. 87=3* Size 88= _____*

R=82* T=A* 59# 1* Top 83# _____* Bottom 84= _____*

Type 85= _____* Diam. 87= _____* Size 88= _____*

YIELD

R=146* T=A* 147# 1* Q 150=8.0* Q/S 272= _____*

134 flows 146 pumped

MONROE
N 13

MISSISSIPPI DEPARTMENT OF NATURAL RESOURCES

Bureau of Land and Water Resources

Southport Mall

P.O. Box 10631

Jackson, Mississippi 39209

WATER WELL DRILLERS LOG

Griner Drilling
Service, Inc.

Monroe

10-4-84
date well completed

firm name

county well located

LANDOWNER:	description of formations encountered	from	to
<p>Pruet Production Co. 217 West Capital Suite 201 Jackson, Ms. 39201 (mailing address)</p>	<p>clay, rock, breaks of sand</p>	<p>0</p>	<p>340</p>
<p>WELL LOCATION: 1642' N & 330' W sec 30 T 14 N R 17 E SE 10th No. 1000 Wise Gap Field (distance) (direction) (nearest town)</p>			
<p>WELL PURPOSE: oilfield supply (home, irrigation, municipal, industrial)</p>			
<p>WELL COMPLETION DATA:</p>			
<p>(1) diameter (inches) 3"</p>			
<p>(2) total depth (feet) 340'</p>			
<p>(3) static water level (feet) 25' below top of ground.</p>			
<p>(4) casing steel 252' (material) (depth)</p>			
<p>3" If telescope see back. (size)</p>			
<p>(5) screen open ended (length) (depth to top)</p>			
<p>(size) (material)</p>			
<p>(6) pump 80 (HP) (yield gpm)</p>			
<p>AC (type power)</p>			
<p>(7) electric log (yes or no)</p>			
<p>(organization running log)</p>			
<p>(8) how well bottom plugged peel orange</p>			
<p>DRILLERS REMARKS:</p>			

CODED

CODED

DEPT. OF NATURAL RESOURCES
BUREAU OF LAND & WATER RESOURCES

OCT 22 1984

RECEIVED

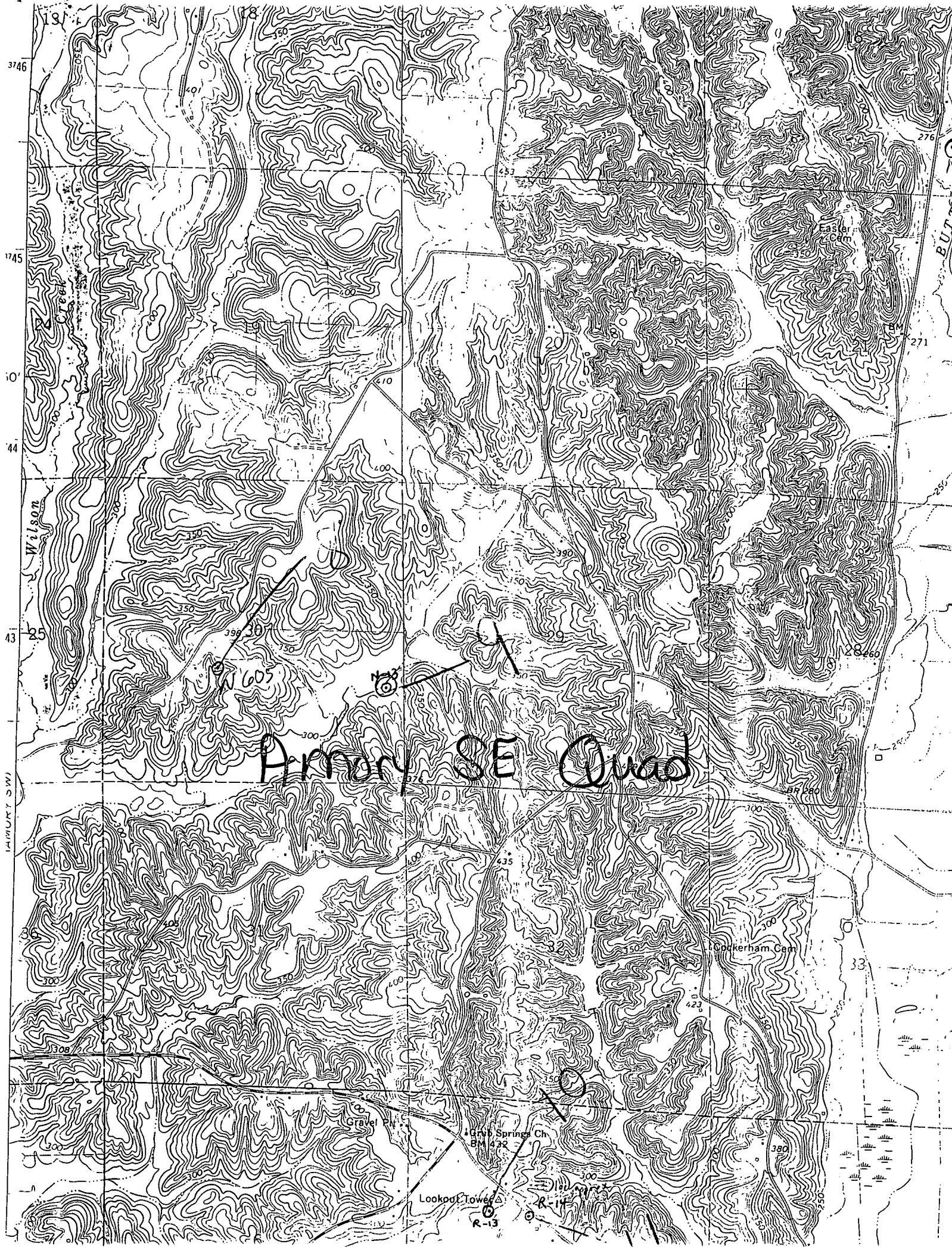

Army SE Quad

19
18
17
16
15
14
13
12
11
10
9
8
7
6
5
4
3
2
1

3746

1745

10

44

43

Wilson

BUTTE

276

271

255

260

33

Copperham Cem

18th Springs Ch

Lookout Tower

R-13