

9-185  
(October 1950)

UNITED STATES  
DEPARTMENT OF THE INTERIOR  
GEOLOGICAL SURVEY  
WATER RESOURCES DIVISION

WELL SCHEDULE

Date 12-13, 19 60 Field No. \_\_\_\_\_  
Record by \_\_\_\_\_ Office No. N-5  
Source of data Bowc

1. Location: State Miss. County Monroe  
Map 2 miles W. of Battman  
NE 1/4 NE 1/4 sec. 1 T. 14 N. R. 17

2. Owner: Lucile Belmont Address Battman  
Tenant \_\_\_\_\_ Address \_\_\_\_\_  
Driller W. J. Reeves - son Address \_\_\_\_\_

3. Topography flat

4. Elevation 280 ft. above \_\_\_\_\_ below \_\_\_\_\_

5. Type: Dug  drilled, driven, bored, jetted 10 19 60

6. Depth: Rept. 88' 9" ft. Meas. \_\_\_\_\_ ft.

7. Casing: Diam. 4 in., to \_\_\_\_\_ in., Type \_\_\_\_\_  
Depth 83' 9" ft., Finish 4" x 15'

8. Chief Aquifer Delta From \_\_\_\_\_ ft. to \_\_\_\_\_ ft.  
Others \_\_\_\_\_

9. Water level 20 ft.  above 1020  below  
\_\_\_\_\_ which is \_\_\_\_\_ ft. below surface

10. Pump: Type \_\_\_\_\_ Capacity \_\_\_\_\_ G. M.

Power: Kind \_\_\_\_\_ Horsepower \_\_\_\_\_

11. Yield: Flow \_\_\_\_\_ G. M., Pump \_\_\_\_\_ G. M., Meas., Rept. Est.

Drawdown \_\_\_\_\_ ft. after \_\_\_\_\_ hours pumping \_\_\_\_\_ G. M.

12. Use:  Dom.,  Stock,  PS.,  RR.,  Ind.,  Irr.,  Obs.  
Adequacy, permanence \_\_\_\_\_

13. Quality \_\_\_\_\_ Temp \_\_\_\_\_ °F.

Taste, odor, color \_\_\_\_\_ Sample  Yes  No

Unfit for \_\_\_\_\_

14. Remarks: (Log, Analyses, etc.) \_\_\_\_\_

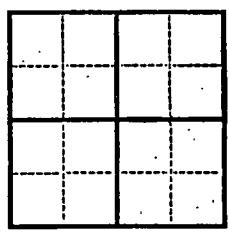

1. Name of locality (road, village, etc.)

2. District

3. Name of owner

4. No. of lot

5. Section

6. Date

7. Locality

8. Name of person to whom sent

*weighing station* *white frames*  
69.1  
69.1  
Gottman

9. Name of person to whom sent

10. Name of person to whom sent

11. Name of person to whom sent

12. Name of person to whom sent

13. Name of person to whom sent

14. Name of person to whom sent

15. Name of person to whom sent

16. Name of person to whom sent

17. Name of person to whom sent

18. Name of person to whom sent

19. Name of person to whom sent

20. Name of person to whom sent

21. Name of person to whom sent

22. Name of person to whom sent

23. Name of person to whom sent

24. Name of person to whom sent

25. Name of person to whom sent

26. Name of person to whom sent

27. Name of person to whom sent

28. Name of person to whom sent

29. Name of person to whom sent

30. Name of person to whom sent

MINERAL RESOURCES DIVISION  
GEOLOGICAL SURVEY  
DEPARTMENT OF THE INTERIOR  
WASHINGTON, D. C.

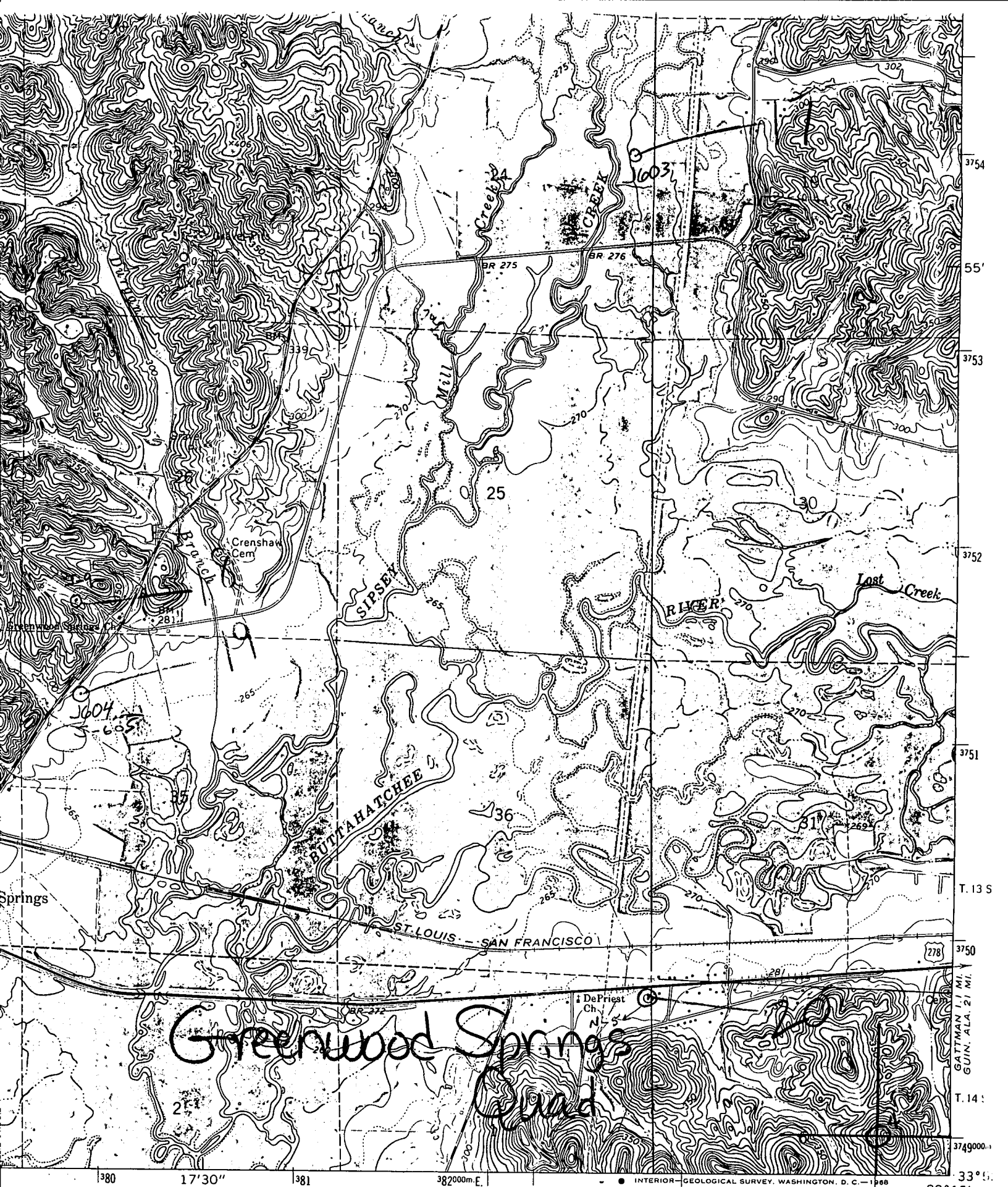

Greenwood Springs  
Quad

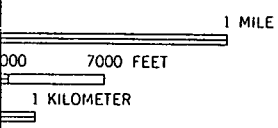

INTERIOR GEOLOGICAL SURVEY, WASHINGTON, D. C. - 1968

ROAD CLASSIFICATION

Heavy-duty	—————	Light-duty	—————
Medium-duty	—————	Unimproved dirt	=====

3754  
55'  
3753  
3752  
3751  
T. 13 S  
3750  
278  
GATTMAN 1 MI.  
GUIN, ALA. 21 MI.  
T. 14 S  
3749000  
33° 15'

380 17'30" 381 382000m.E. R. 17 W. R. 16 W. 88° 15'