

9-185
(October 1950)

UNITED STATES
DEPARTMENT OF THE INTERIOR
GEOLOGICAL SURVEY
WATER RESOURCES DIVISION

WELL SCHEDULE

Date AUG. 17, 1956 Field No. 93
Record by SHAW-S-HITT Office No. M-7
Source of data LLOYD SMITH

1. Location: State MISS. County MONROE
Map MONROE Co. HIGHWAY
SW-SW 1/4 NW 1/4 sec. 22 T 14 N R 18 E W
2. Owner: LLOYD SMITH Address RT 2, ABERDEEN
Tenant _____ Address _____
Driller WILL REEVES Address AMORY
3. Topography HILL TOP
4. Elevation _____ ft. above _____ ft. below
5. Type: Dug drilled driven, bored, jetted _____ 19 45
6. Depth: Rept. 3.15 ft. Meas. _____ ft.
7. Casing: Diam. 4 in., to _____ in., Type _____
Depth 150 ft., Finish OPEN
8. Chief Aquifer Ktg From _____ ft. to _____ ft.
Others _____
9. Water level 90 ft. rept. meas. _____ 19 51 above below
_____ which is _____ ft. above _____ ft. below surface
10. Pump: Type JET Capacity _____ G. M.
Power: Kind ELEC. Horsepower 1 1/2
11. Yield: Flow _____ G. M., Pump _____ G. M., Meas., Rept. Est.
Drawdown _____ ft. after _____ hours pumping _____ G. M.
12. Use: Dom., Stock, PS., RR., Ind., Irr., Obs.
Adequacy, permanence _____
13. Quality HAS A LITTLE MINERAL Temp _____ °F.
Taste, odor, color _____ Sample Yes No
Unfit for SOME IRON
14. Remarks: (Log, Analyses, etc.) _____

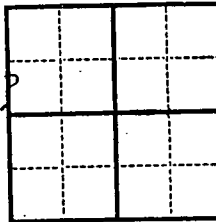

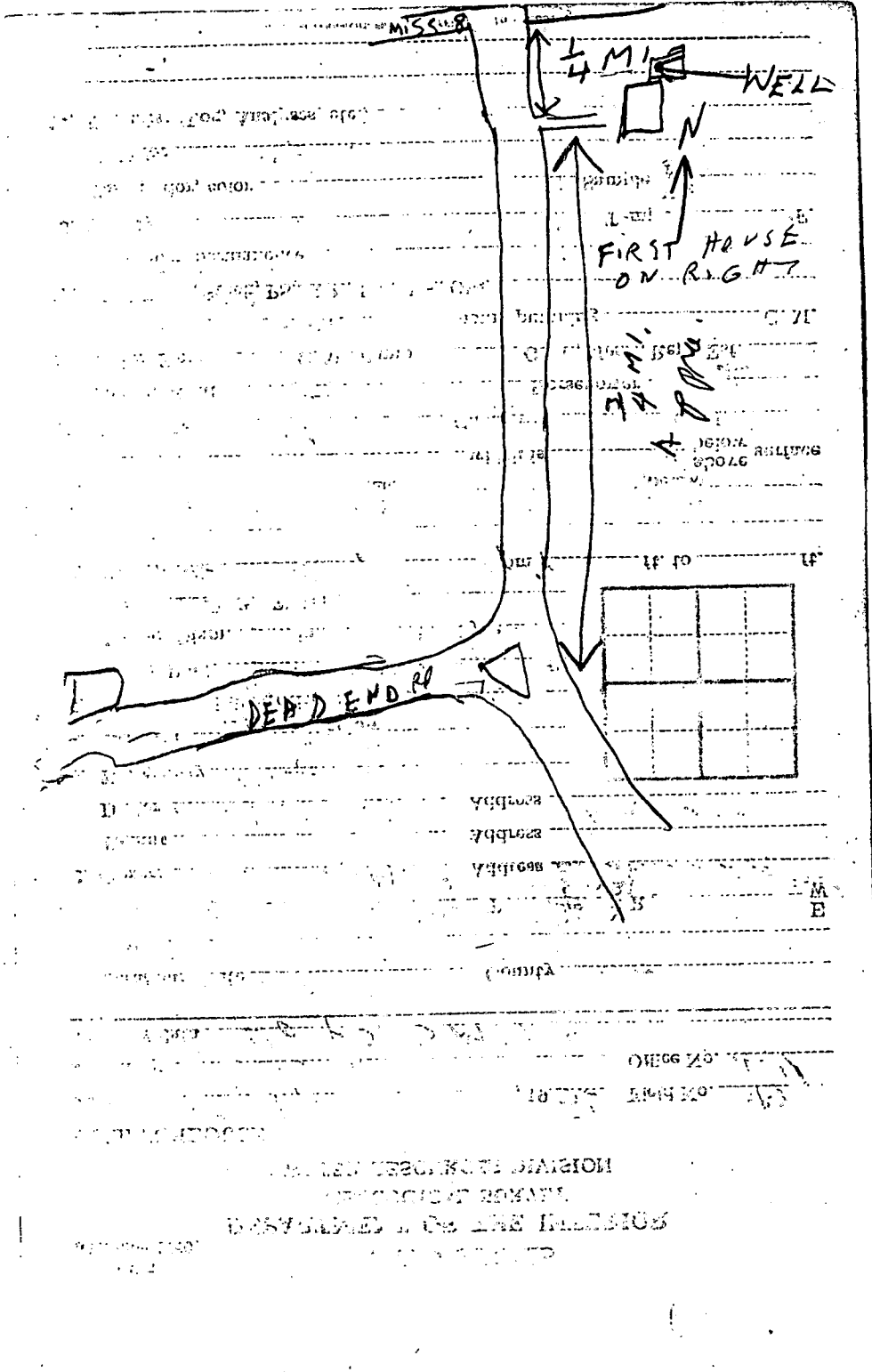

MISSISSIPPI
1/4 MI.
WELL
FIRST HOUSE ON RIGHT
A. R. ROAD
DEAD END RD

11 IV NW
MORY)

368

25'

370 630 000 FEET

371

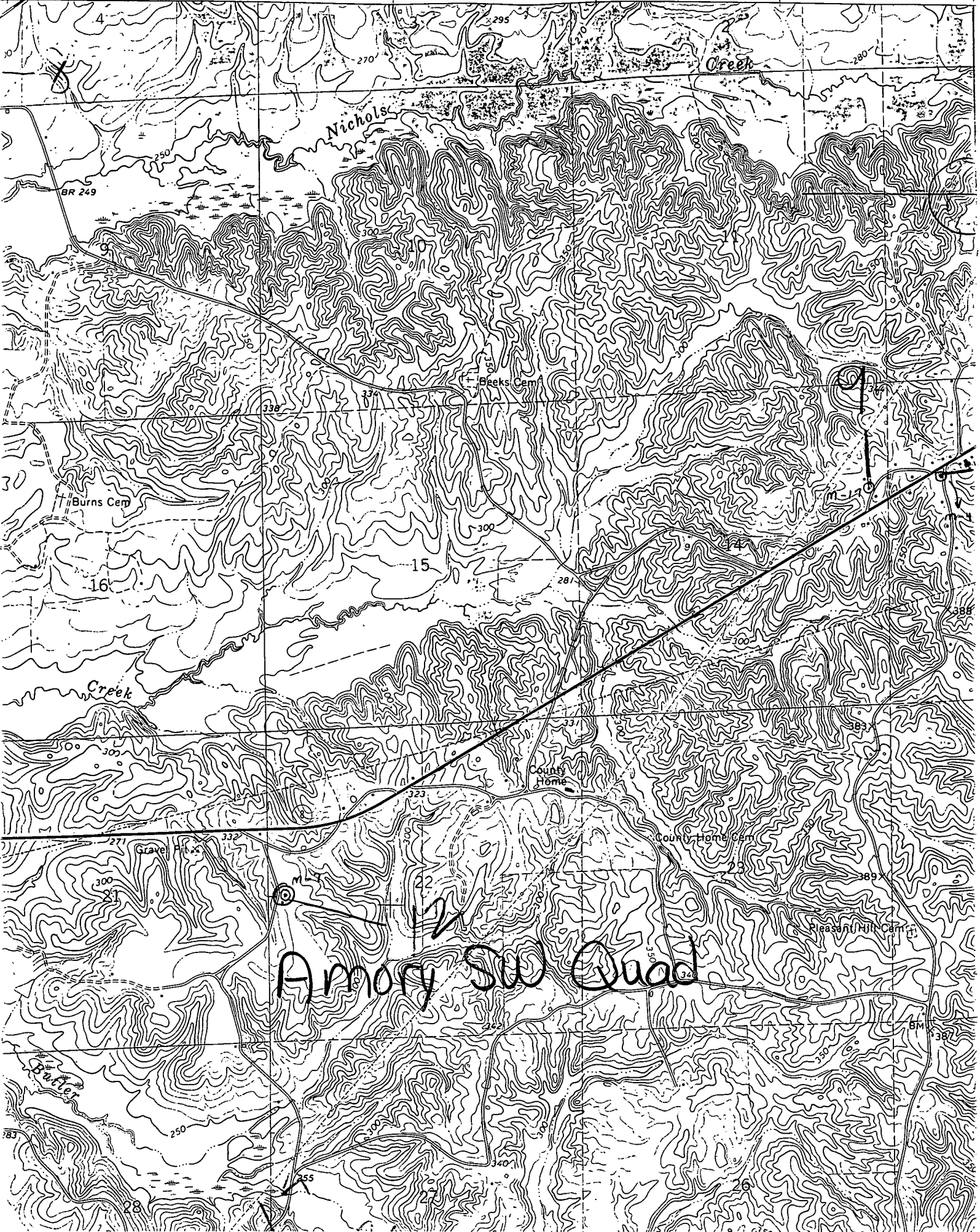

Amory SW Quad