

9-185
(October 1950)

UNITED STATES
DEPARTMENT OF THE INTERIOR
GEOLOGICAL SURVEY
WATER RESOURCES DIVISION

WELL SCHEDULE

Date 4-12, 1957 Field No. 11
Record by PASSONS Office No. MA
Source of data M.L. BOTT

1. Location: State Miss. County Monroe
Map SW 1/4 NW 1/4 sec. 13 T 14 N R 9 E W
2. Owner: M.L. BOTT Address Greenwood Spgs.
Tenant _____ Address _____
Driller M.L. BOTT JR. Address _____
3. Topography Hilly
4. Elevation 383 ft. above topo below _____
5. Type: Dug drilled, driven, bored, jetted 19ft
6. Depth: Fept. 39 ft. Meas. _____ ft.
7. Casing: Diam. 2 1/2 in., to _____ in., Type concrete tile
Depth _____ ft., Finish _____
- | | | |
|--|--|--|
| | | |
| | | |
| | | |
8. Chief Aquifer LR From _____ ft. to _____ ft.
Others _____
9. Water level -36 ft. rept. 7-17 1957 above
below _____
which is _____ ft. above
below surface
10. Pump: Type jet Capacity _____ G. M.
Power: Kind elec. Horsepower 3/4
11. Yield: Flow _____ G. M., Pump _____ G. M., Meas., Rept. Est.
Drawdown _____ ft. after _____ hours pumping _____ G. M.
12. Use: Fom Stock, PS., RR., Ind., Irr., Obs.
Adequacy, permanence _____
13. Quality Soft Temp _____ °F.
Taste, odor, color NONE Sample Yes
No _____
Unfit for _____
14. Remarks: (Log, Analyses, etc.) _____

UNITED STATES
DEPARTMENT OF THE INTERIOR
GEOLOGICAL SURVEY
WATER RESOURCES DIVISION

FORM 10
(REVISED 1950)

WELL SCHEDULE

Name _____
 Office No. _____
 Source of data _____

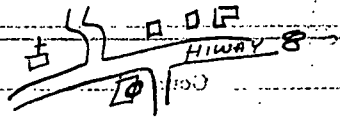

Location State _____

County _____

Owner _____
 Well under _____
 pump under kitchen floor,
 people live here in just
 the summer, winters spent
 in Ft. Walton, Fla.

Depth _____

Construction _____

Water used _____

Power kind _____

Remarks _____

Remarks _____

Remarks _____

Remarks _____

Remarks _____

Remarks _____

Remarks _____

Remarks _____

Remarks _____

Remarks _____

Remarks _____

Remarks _____

Remarks _____

Remarks _____

Remarks _____

Remarks _____

Remarks _____

Remarks _____

Remarks _____

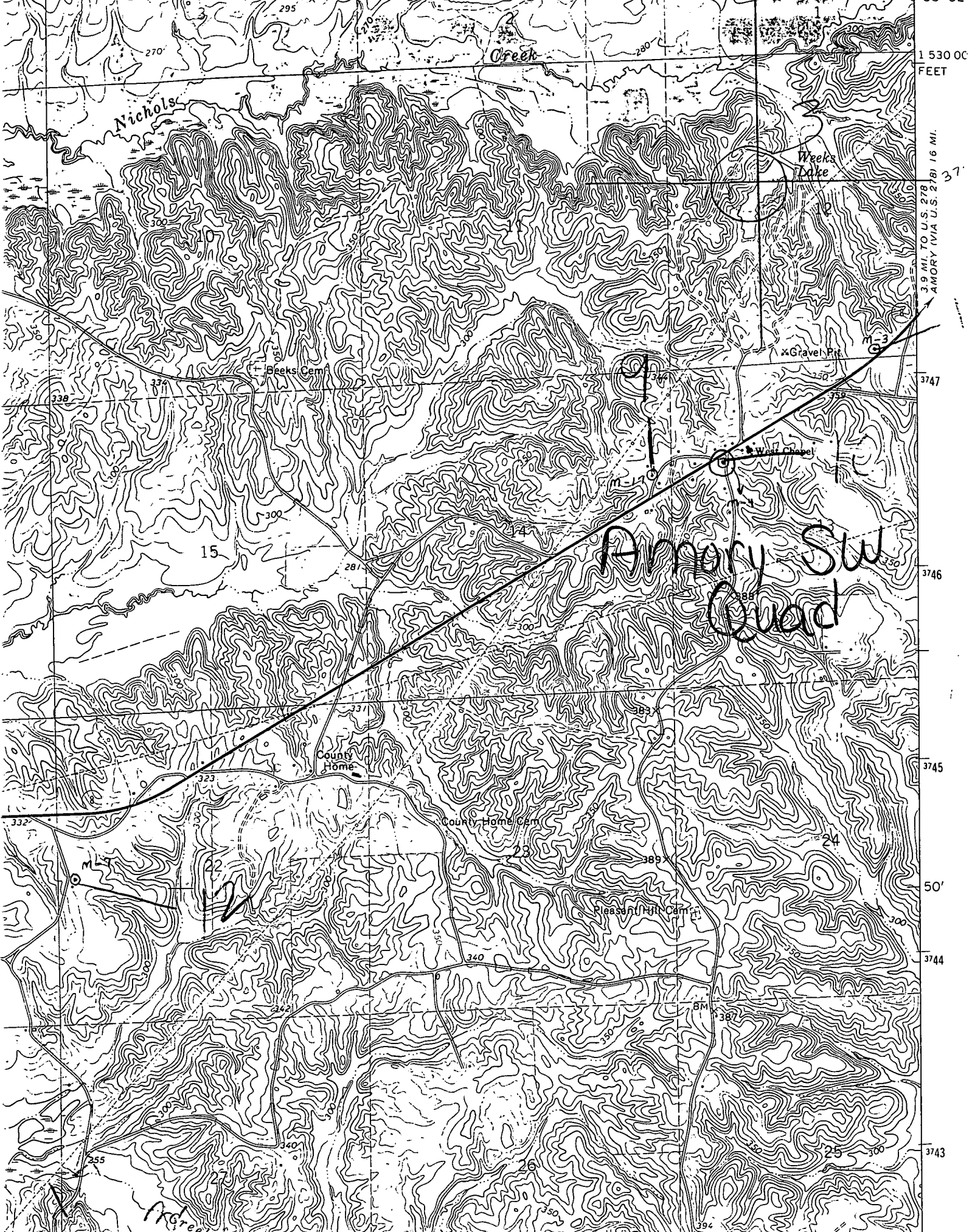

Nichols

O'Leary Creek

Weeks Lake

Beeks Cem

x Gravel Pit

W. West Chapel

Amory SW Quad

County Home

County Home Cem

Pleasant Hill Cem

McGree

1 530 00 FEET

3.9 MI. TO U.S. 278
AMORY (VIA U.S. 278) 16 MI.

3747

3746

3745

3744

3743

37

50'