

9-185
(October 1950)

UNITED STATES
DEPARTMENT OF THE INTERIOR
GEOLOGICAL SURVEY
WATER RESOURCES DIVISION

AL FOSTER

WELL SCHEDULE

Date AUG. 15, 19 56 Field No. 55
Record by SHOWS-HITT Office No. M-3
Source of data MRS. J. E. WEST

1. Location: State MISS County MONROE
Map MONROE CO. HIGHWAY
SW-SE 1/4 SE 1/4 sec. 12 T 14 N R 8
2. Owner: J. E. WEST Address ABERDEEN, AR 2
Tenant _____ Address _____
Driller W. J. REEDY Address AMORY
3. Topography HILLSIDE
4. Elevation 376 ft. above Topo below _____
5. Type: Dug (drilled), driven, bored, jetted _____ 19 47
6. Depth: Rept. 310 ± ft. Meas. _____ ft.
7. Casing: Diam. 4 in., to _____ in. Type _____
Depth 120 ft., Finish OPEN
8. Chief Aquifer Kfg From _____ ft. to _____ ft.
Others LB 1162
9. Water level 30 ± ft. rept. 1956 above 1956 below _____
_____ which is _____ ft. above _____ below surface
10. Pump: Type CYLINDER Capacity _____ G. M.
Power: Kind FLK Horsepower 1/2
11. Yield: Flow _____ G. M., Pump _____ G. M., Meas., Rept. Est. _____
Drawdown _____ ft. after _____ hours pumping _____ G. M.
12. Use: Dom., Stock, PS., RR., Ind., Irr., Obs. _____
Adequacy, permanence _____
13. Quality HAS IRON, BAD Temp _____ °F.
Taste, odor, color TO WASH IN Sample Yes No
Unfit for _____
14. Remarks: (Log, Analyses, etc.) _____

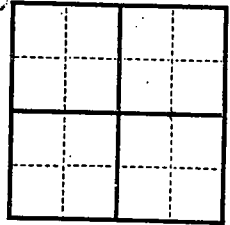

385

14. Location: (State and County)

State of _____

County of _____

Section _____

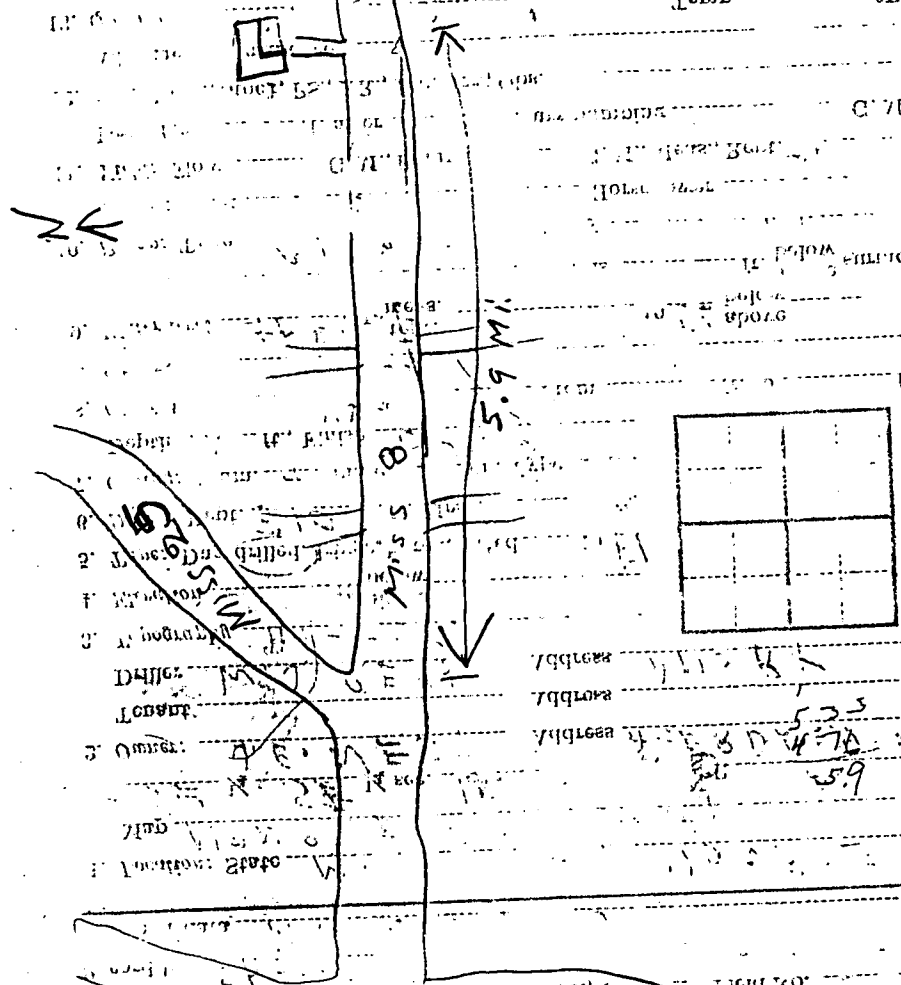

Address _____

Address _____

Address _____

Address _____

Address _____

Address _____

Address _____

Address _____

Address _____

Address _____

Address _____

Address _____

Address _____

Address _____

Address _____

Address _____

Address _____

Address _____

Address _____

Address _____

Address _____

Address _____

Address _____

Address _____

Address _____

U.S. 45

RESOURCES DIVISION
DEPARTMENT OF THE INTERIOR
SALAS



Nichols

Creek

Weeks Lake

Weeks Cem

x Gravel Pit

Amory SW Quad

County Home

County Home Cem

Pleasant Hill Cem

1 530 00 FEET

3.9 MI. TO U.S. 278, 16 MI. AMORY (VIA U.S. 278)

3747

3746

3745

50'

3744

3743

Handwritten notes and scribbles at the bottom left corner.