

# TRANSMITTED FOR ADP

Aberdeen

1/81 WTO

Recorded by JM  
Date 5/10/84

U.S. GEOLOGICAL SURVEY  
WATER RESOURCES DIVISION  
MISSISSIPPI DISTRICT  
WELL RECORD

6/84

Well No. L83  
E-Log No.             
County Monroe

Site ID 334921088354001 R=0\* T=A\* 2=W\*

GEN. SITE DATA

Data reliab. 3=Q\*<sup>C</sup> Report. agency 4=USGS\* Dist. 6=28\* 7=28\* Co. 8=095\*  
Lat.             
Long. 9=334921\* 10=0883541\* Well No. 12=4083\*  
Location 13=SE SW 14=NW NW 15=S 32 T 14 S R 07 E\* Alt. 16=22\* 215  
Hyd. Unit (OWDC) 20=          \* Date 21=0910411983\*  
Well use 23=W\* Water Use 24=Z\* Hole depth 27=250\* Well depth 28=250\*  
WL 30=75\* Date 31=0910411983\* Source 33=D\*  
Status 273=          \* Project No. 5=          \*

OWNER

R=158\* T=A\* Date 159# 0910411983\* Owner No. oilfield supply  
Owner 161# P. R. V. E. T. P. R. O. D. U. C. T. I. O. N. Prutt-Baria + Mason-Munoco #1

FIELD QW

R=192\* T=A\* Date 193#           \* Temp. 196#00010\* 197=          \*  
R=192\* T=A\* Date 193#           \* Cond. 196#00095\* 197=          \*  
R=192\* T=A\* Date 193#           \* pH 196#00400\* 197=          \*

CONSTR.

R=58\* T=A\* 59#1\* Date 60# 0910411983\* Remarks             
Drlg. 63# 402\* Name Tom Griffith Method 65# H\* Finish 66# S\*

CASING

R=76\* T=A\* 59#1\*  
Top csng. 77# 0\* Bot. csng. 78# 200\* Diam. 79# 4\*  
R=76\* T=A\* 59#1\*  
Top csng. 77#           \* Bot. csng. 78#           \* Diam. 79#           \*

OPENINGS

R=82\* T=A\* 59#1\* Top 83# 200\* Bottom 84# 250\*  
Type 85# S\* Diam. 87# 4\* Size 88#           \*  
R=82\* T=A\* 59#1\* Top 83#           \* Bottom 84#           \*  
Type 85#           \* Diam. 87#           \* Size 88#           \*

YIELD

R=146\* T=A\* 147# 1\* Q 150# 5\* Q/S 272#           \*  
134 flows 146 pumped

LIFT

R=42\* T= A \* Lift type 43# S\* Intake 44= \* Power type 45= \*  
 Date 38= 09/04/1983\* H.P. 46= \*

LOGS

R=198\* T= A \* Log 199# 0\* Top 200= 0\* Bot 201= 250\*  
 R=198\* T= A \* Log 199# \* Top 200= \* Bot 201= \*  
 R=189\* T= A \* E Log No. 190# \* 191= M I S S D I S T \*

ANAL.

R=114\* T= A \* Year 115# \* 117= \* 120= \*

AQUIFERS

R=90\* T= A \* 256# 1 \* Top 91= 191\* Bot 92= \*  
 Unit ID 93= ZILLEUTW \* Name of Unit \_\_\_\_\_  
 R=90\* T= A \* 256# 1 \* Top 91= \* Bot 92= \*  
 Unit ID 93= \* Name of Unit \_\_\_\_\_

HYDRAULICS

R=98\* T= A \* 99# 1 \* Unit tested 100= \* 103= \*  
 R=105\* T= A \* 99# 1 \* Test No. 106# \*  
 107= \* Transmissivity (gal/d)/ft \_\_\_\_\_  
 108= \* Hydraul. cond. (gal/d)/ft<sup>2</sup> \_\_\_\_\_  
 110= \* Storage coeff. Boundaries \_\_\_\_\_

R=121\* T= \* Yr Begin 122# \* Network 258# \*

Water Level Data Collection (1)

1250'S + 660'E of NW/cor of sec 32

Chalk	0'	18'
Sand	18'	45'
Limestone	45'	130'
Sand	130'	150'
Limestone	150'	160'
Sand	160'	165'
Stratified Sand & limestone	165'	190'
Rock	190'	191'
Stratified Sand	191'	200'
Sand	200'	250'

Monroe  
L 83  
9/4/83

MISSISSIPPI DEPARTMENT OF NATURAL RESOURCES

Bureau of Land and Water Resources

Southport Mall

P.O. Box 10631

Jackson, Mississippi 39209

WATER WELL DRILLERS LOG

CODED

TOM GRIFFITH

Monroe

9-4 19 83  
date well completed

PLUMBING & WELL SERVICE, INC  
firm name

320 MAYSON AVE.

county well located

LANDOWNER: Pruet Production

COLUMBIA, MS 39429

description of formations encountered

from

to

1515 Capital Towers

Chalk

0'

18'

Jackson, MS 39201  
(mailing address)

Sand  
Limestone

CODED

18'

45'

WELL LOCATION:

sec. 32 14 N R 7 E  
4 1/2 miles (S) W of Aberdeen  
(distance) (direction) (nearest town)

Sand  
Limestone

45'

130'

WELL PURPOSE: Oil Field  
(home, irrigation, municipal, industrial)

Sand  
Limestone

130'

150'

WELL COMPLETION DATA:

- diameter (inches) 4"
- total depth (feet) 250'
- static water level (feet) 75' below top of ground.
- casing PVC 200' (material) (depth)  
N/A (size) If telescope see back.
- screen 50' 200' (length) (depth to top)  
4" PVC (size) (material)
- pump airlift 5 (HP) (yield gpm)  
Diesel (type power)
- electric log N/A (yes or no)  
N/A (organization running log)
- how well bottom plugged welded

Speckled Sand & Limestone  
Rock

150'

160'

Speckled Sand  
Sand

160'

190'

Sand

190'

200'

Pruett-Baria +

MASON-MUNDO #1

~~660'S + 1980' W~~

~~of NW 1/4~~

1250'S + 660' E

of NW 1/4

DEPT. OF NATURAL RESOURCES  
BUREAU OF LAND & WATER RESOURCES

MAY - 2 1984

RECEIVED

DRILLERS REMARKS:

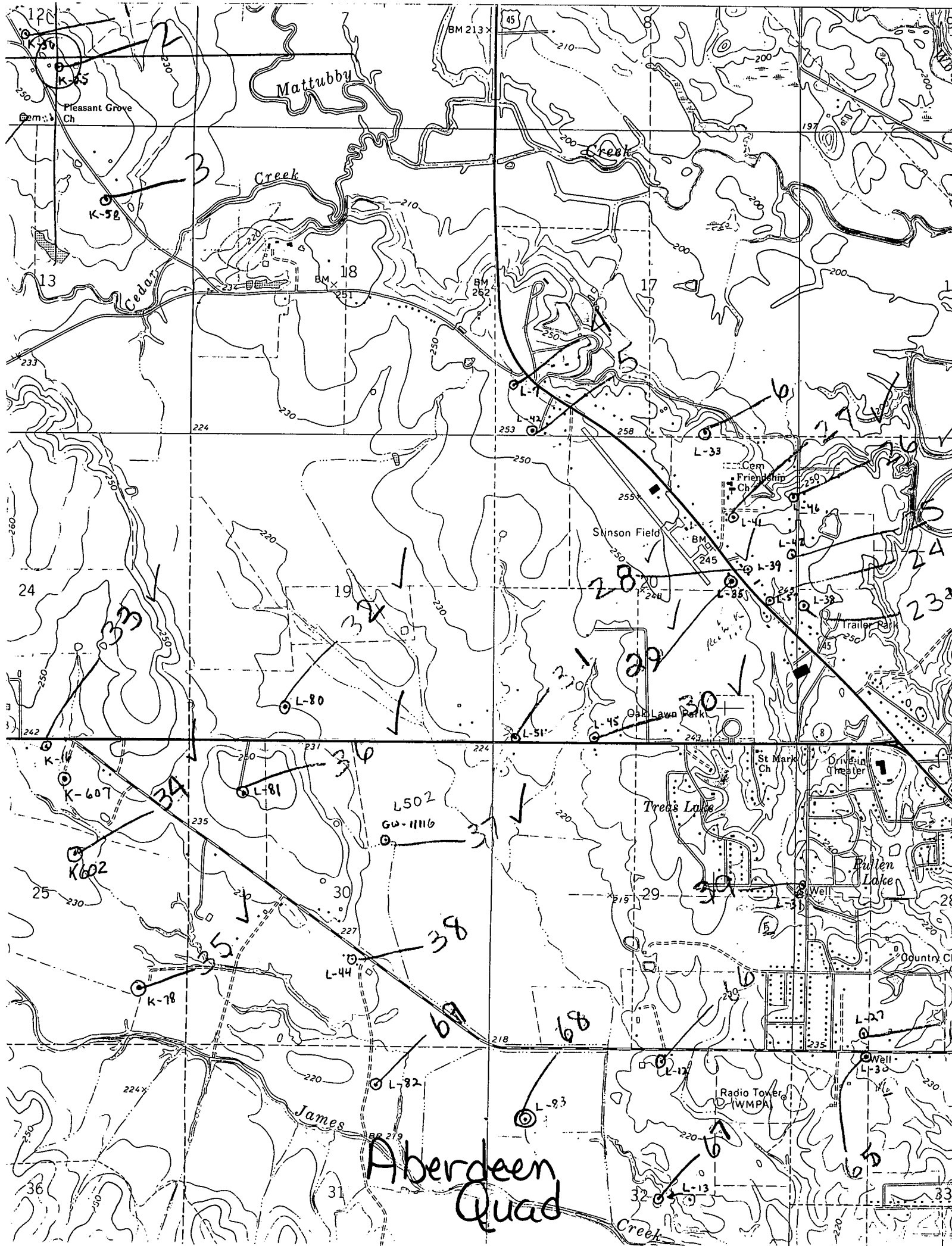

Aberdeen Quad