

Aberdeen

6/78 WTO

Recorded by JPC
Date 10/30/80

U.S. GEOLOGICAL SURVEY
WATER RESOURCES DIVISION
MISSISSIPPI DISTRICT
WELL RECORD

Well No. L-82
E-Log No. _____
County INDIAN

West Point
TRANSMITTED FOR ADP

GEN. SITE DATA

Site ID 3.3.4.9.2.5.0.8.8.3.6.1.0.0.1 R=0* T=A* 2=W*

Data reliab. 3=U^C Report. agency 4=USGS* Dist. 6=28* 7=28* Co. 8=0.9.5*

Lat. _____ Long. 9=3.3.4.9.2.5* 10=0.8.8.3.6.1.0* Well No. 12=L.0.8.2*

Location 13=N.W.1/4 S. 3.1 T. 14 S. R. 0.7 E* Alt. 16=190.* 215

Hyd. Unit (OWDC) 20= Date 21=0.9.1.29.1.19.8.0.*

Well use 23=W* Water Use 24=Z* Hole depth 27=36.5.* Well depth 28=36.5.*

WL 30=6.0.* Date 31=0.9.1.29.1.19.8.0.* Source 33=D*

Status 273= Project No. 5=

OWNER

R=158* T=A* Date 159# 0.9.1.29.1.19.8.0.* Owner No. _____

Owner 16# APRIET PROD.

FIELD LOG

R=192* T=A* Date 193# / / Temp. 196#00010* 197=

R=192* T=A* Date 193# / / Cond. 196#00095* 197=

R=192* T=A* Date 193# / / pH 196#00400* 197=

CONSTR.

R=58* T=A* 59# 1* Date 60=0.9.1.29.1.19.8.0.* Remarks _____

Drlg. 63=1.8.4* Name GRINER Method 65=H* Finish 66=X*

CASING

R=76* T=A* 59# 1* Steel

Top csgn. 77# 0.* Bot. csgn. 78=2.3.1.* Diam. 79# 3.*

R=76* T=A* 59# 1*

Top csgn. 77# Bot. csgn. 78= Diam. 79#

OPENINGS

R=82* T=A* 59# 1* Top 83# 2.3.1.* Bottom 84=3.6.5.*

Type 85=X* Diam. 87=3.* Size 88=

R=82* T=A* 59# 1* Top 83# Bottom 84=

Type 85= Diam. 87= Size 88=

YIELD

R= 146* T=A* 147# 1* Q 150=7.5.* Q/S 272=

134 flows 146 pumped

LIFT

R=42* T= A * Lift type 43# A * Intake 44= * Power type 45= *
Date 38= 09/29/1980 * H.P. 46= *

LOGS

R=198* T= A * Log 199# D * Top 200= 0. * Bot 201= 365. *
R=198* T= A * Log 199# * Top 200= * Bot 201= *
R=189* T= A * E Log No. 190# * 191= M I S S D I S T *

ANAL.

R=114* T= A * Year 115# * Type 120= *

AQUIFERS

R=90* T= A * 256# 1 * Top 91= 80. * Bot 92= 365. *
Unit ID 93= 2-1-1 EUTAW * Name of Unit EUTAW
R=90* T= A * 256# 1 * Top 91= * Bot 92= *
Unit ID 93= * Name of Unit

HYDRAULICS

R=98* T= A * 99# 1 * Unit tested 100= * 103= *
R=105* T= A * 99# 1 * Test No. 106# *
107= * Transmissivity (gal/d)/ft
108= * Hydraul. cond. (gal/d)/ft²
110= * Storage coeff. Boundaries

R=121* T= * Yr Begin 122# * Network 258= *

Water Level Data Collection (1)

660'S & 1987' W of NE corner

| description of formations encountered | from | to |
|---------------------------------------|------|-----|
| clay | 0 | 80 |
| clay, rock, sand | 80 | 365 |

MONROE
L 82
9/29/80

MISSISSIPPI
BOARD OF WATER COMMISSIONERS
416 North State Street
Jackson, Mississippi 39201

CODED

WATER WELL DRILLERS LOG

9-29-80 *Shiner Drilling Service, Inc.* *Monroe*
date well completed firm name county well located

| LANDOWNER: | description of formations encountered | from | to |
|---|---------------------------------------|-----------|------------|
| <i>Quiet Production</i> <i>1515 Capital Towers</i> <i>Jackson, Ms 39205</i> (mailing address) | <i>clay</i> | <i>0</i> | <i>80</i> |
| WELL LOCATION: <i>66038 + 1987W</i> sec. <i>31</i> T. <i>14</i> N. R. <i>7</i> E of <i>Abbeville Field</i> (distance) (direction) (nearest town) | <i>clay, rock, sand</i> | <i>80</i> | <i>365</i> |
| WELL PURPOSE: <i>oil field supply</i> (home, irrigation, municipal, industrial) | | | |
| WELL COMPLETION DATA: | | | |
| (1) diameter (inches) <i>3"</i> | | | |
| (2) total depth (feet) <i>365'</i> | | | |
| (3) static water level (feet) <i>60'</i> below top of ground. | | | |
| (4) casing <i>steel, 231'</i> (material) (depth) | | | |
| <i>3"</i> (size) if telescope see back. | | | |
| (5) screen <i>open ended</i> (length) (depth to top) | | | |
| (size) (material) | | | |
| (6) pump <i>75</i> (HP) (yield gpm) | | | |
| <i>ac</i> (type power) | | | |
| (7) electric log <i>-</i> (yes or no) | | | |
| (organization running log) | | | |
| (8) how well bottom plugged <i>orange peel</i> | | | |
| DRILLERS REMARKS: | | | |

no. 1 of 2
31-2

CODED

DEPT. OF NATURAL RESOURCES
BUREAU OF LAND & WATER RESOURCES

OCT 29 1980

RECEIVED

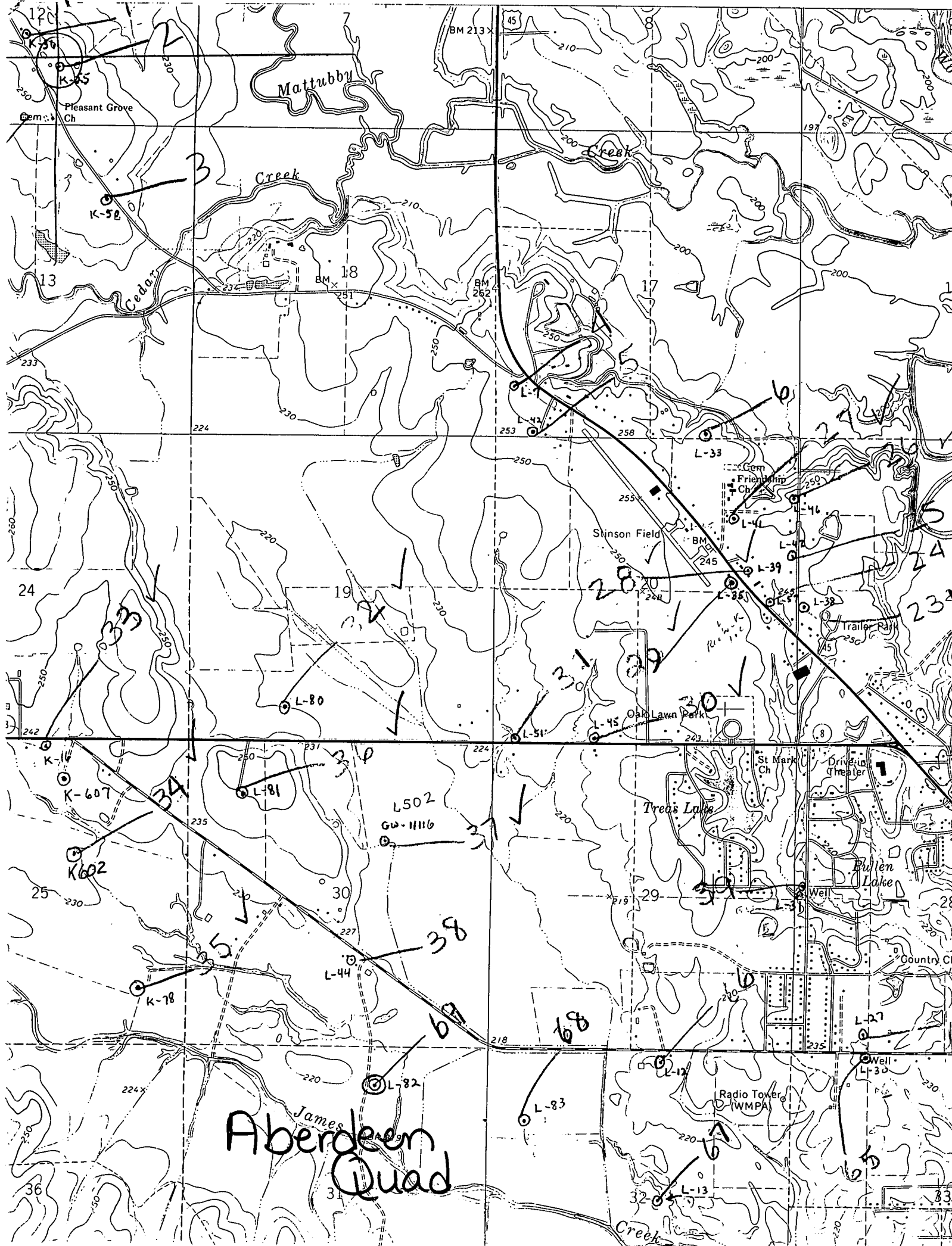

Aberdeen Quad

Mattubby

Creek

Cedar

Stinson Field

Treas Lake

Bullen Lake

Radio Tower (WMPA)

James

Quad