

Aberdeen

6/77 WTO

TRANSMITTED FOR ADP

Recorded by WTO

U.S. GEOLOGICAL SURVEY  
WATER RESOURCES DIVISION  
MISSISSIPPI DISTRICT  
WELL RECORD

Date 12/7/77

Well No. L80

E-Log No. 158

County Monroe

Site ID 335030088363101 R=0\* T=A\* 2=W\*

GEN. SITE DATA

Data reliab. 3=U\* Report. agency 4=USGS\* Dist. 6=28\* 7=28\* Co. 8=095\*

Lat. 9=335030\* Long. 10=0883631\* Well No. 12=1080\*

Location 13=SW SESW S19T14S R07E\* Alt. 16=220\*

Hyd. Unit (OWDC) 20= Date 21=11/20/1977\*

Well use 23=W\* Water Use 24=N\* Hole depth 27=361\* Well depth 28=361\*

WL 30=7.0\* Date 31=11/20/1977\* Source 33=D\*

Status 273=Y\* Project No. 5=

OWNER

R=158\* T=A\* Date 159#11/20/1977\* Owner No. 161=Louisiana Land + Exp\*

FIELD OW

R=192\* T=A\* Date 193# Temp. 196#00010\* 197=

R=192\* T=A\* Date 193# Cond. 196#00095\* 197=

R=192\* T=A\* Date 193# pH 196#00400\* 197=

CONSTR.

R=58\* T=A\* 59#1\* Date 60=11/20/1977\* Remarks Drilg. 63=184\* Name Griner Drilg. Method 65=H\* Finish 66=X\*

CASING

R=76\* T=A\* 59#1\* Top csng. 77#0\* Bot. csng. 78=218\* Diam. 79#3\*

R=76\* T=A\* 59#1\* Top csng. 77# Bot. csng. 78= Diam. 79#

OPENINGS

R=82\* T=A\* 59#1\* Top 83#218\* Bottom 84=361\*

Type 85=X\* Diam. 87=5\* Size 88=

R=82\* T=A\* 59#1\* Top 83# Bottom 84=

Type 85= Diam. 87= Size 88=

YIELD

R= 146\* T=A\* 147#1\* Q 150=65\* Q/S 272=

134 flows 146 pumped

LIFT

R=42\* T= A \* Lift type 43# A \* Intake 44= \* Power type 45= E \*  
 Date 38= 11/20/1977 \* H.P. 46= \*

LOGS

R=198\* T= A \* Log 199# D \* Top 200= 0 \* Bot 201= 361 \*  
 R=198\* T= A \* Log 199# \* Top 200= \* Bot 201= \*  
 R=189\* T= A \* E Log No. 190# \* 191= M I S S I S T \*

ANAL.

R=114\* T= A \* Year 115# \* Type 120= \*

AQUIFERS

R=90\* T= A \* 256# 1 \* Top 91= \* Bot 92= \*  
 Unit ID 93= Z.I.E.U.T.W \* Name of Unit  
 R=90\* T= A \* 256# 1 \* Top 91= \* Bot 92= \*  
 Unit ID 93= \* Name of Unit

HYDRAULICS

R=98\* T= A \* 99# 1 \* Unit tested 100= \* 103= \*  
 R=105\* T= A \* 99# 1 \* Test No. 106# \*  
 107= \* Transmissivity (gal/d)/ft  
 108= \* Hydraul. cond. (gal/d)/ft<sup>2</sup>  
 110= \* Storage coeff. Boundaries

R=121\* T= \* Yr Begin 122# \*

Water Level Data Collection (1).

500' N + 1500' E of SW/Cor

description of formations encountered	from	to
Hard Clay	0	21
Hard clay	22	42
Clay with Coarse Sand Breccia	43	6
Stratified Sand clay and fine rocks	61	76



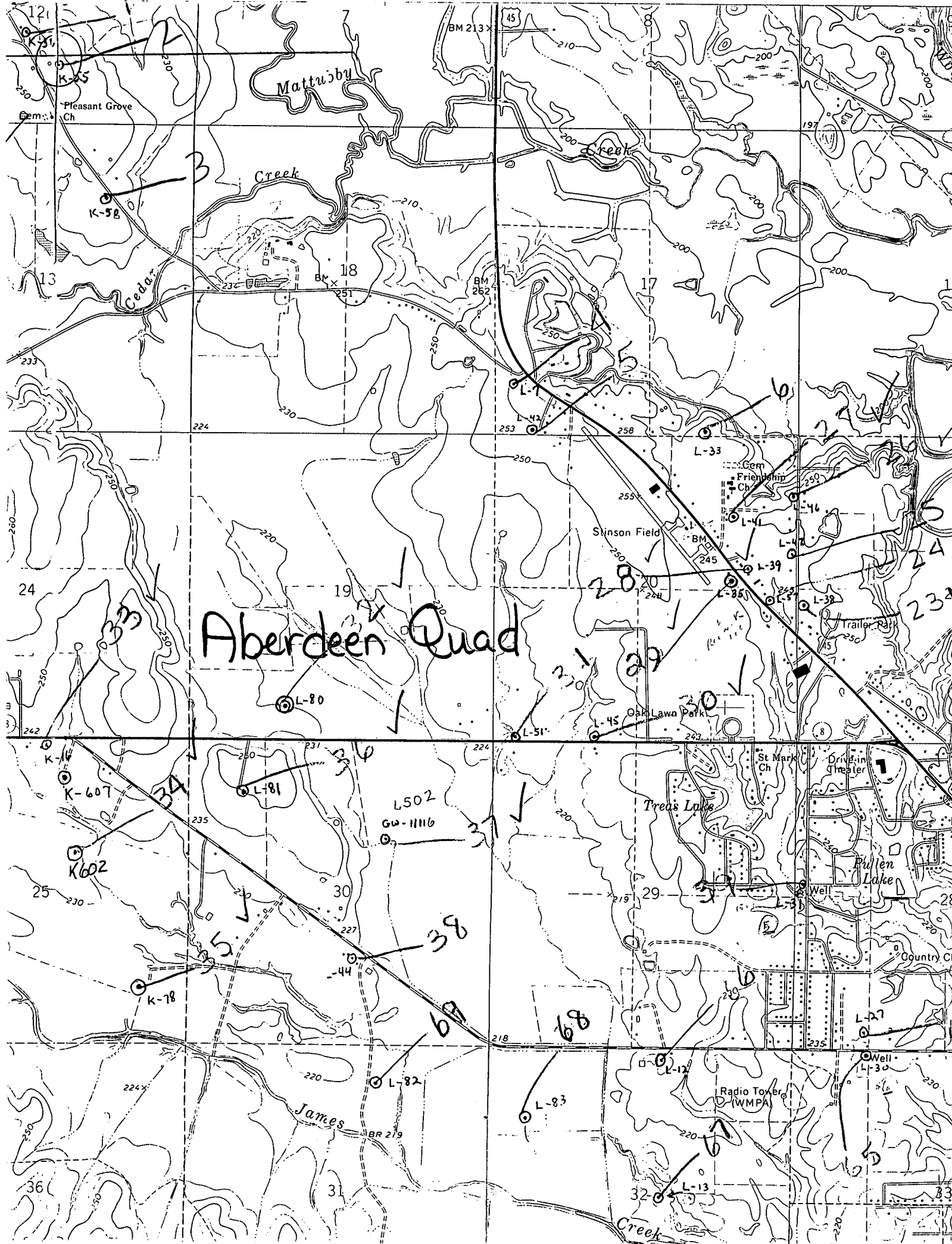

# Aberdeen Quad

L-80

L-81

L502  
GW-1116

K-78

L-82

L-83

L-12

L-13

L-33

L-41

L-39

L-35

L-38

L-33

L-27

L-30

K-58

K-607

K602

K-78

K-78

BM 213

BM 262

BR 219

Pleasant Grove Ch

Gem Friendship Ch

St Mark Ch

Radio Tower (WMPA)

Stinson Field

Oak Lawn Park

Treas Lake

Pullen Lake

Mattubby Creek

Cedar Creek

Creek

James Creek

Creek

