

9-185
(October 1950)

UNITED STATES
DEPARTMENT OF THE INTERIOR
GEOLOGICAL SURVEY
WATER RESOURCES DIVISION

WELL SCHEDULE

Date AUG 30 1954 Field No. 42
Record by SHOWS-HITT Office No. 43
Source of data WILLFRED JONES

1: Location: State MISS County MONROE
Map MONROE
N SW 1/4 NE 1/4 sec. 9 T. 14 N. R. 7 W

2: Owner: WILLFRED JONES Address AMORT
Tenant _____ Address _____
Driller REEVES Address AMORT

3: Topography FLA

4: Elevation 195 ft. above below

5: Type: Dug, drilled, driven, bored, jetted 1936

6: Depth: Rept. 250 ft. Meas. _____ ft.

7: Casing: Dism. 3 in., to _____ in., Type _____
Depth 40 ft., Finish OPEN

8: Chief Aquifer _____ From _____ ft. to _____ ft.
Others _____

9: Water level 3.5 ft. rept. meas. 1954 above below
which is _____ ft. above below surface

10: Pump: Type FLOWING Capacity _____ G. M.

Power: Kind PRESSURE Horsepower _____

11: Yield: Flow _____ G. M., Pump _____ G. M., Meas., Rept. Est.

Drawdown _____ ft. after _____ hours pumping _____ G. M.

12: Use: Dom., Stock, PS., RR., Ind., Irr., Obs. _____
Adequacy, permanence _____

13: Quality M M S P L Temp 64 °F.

Taste, odor, color _____ Sample Yes No

Unfit for _____

14: Remarks: (Log, Analyses, etc.) _____

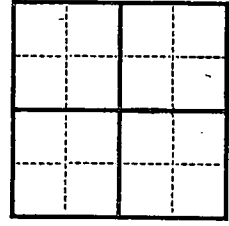

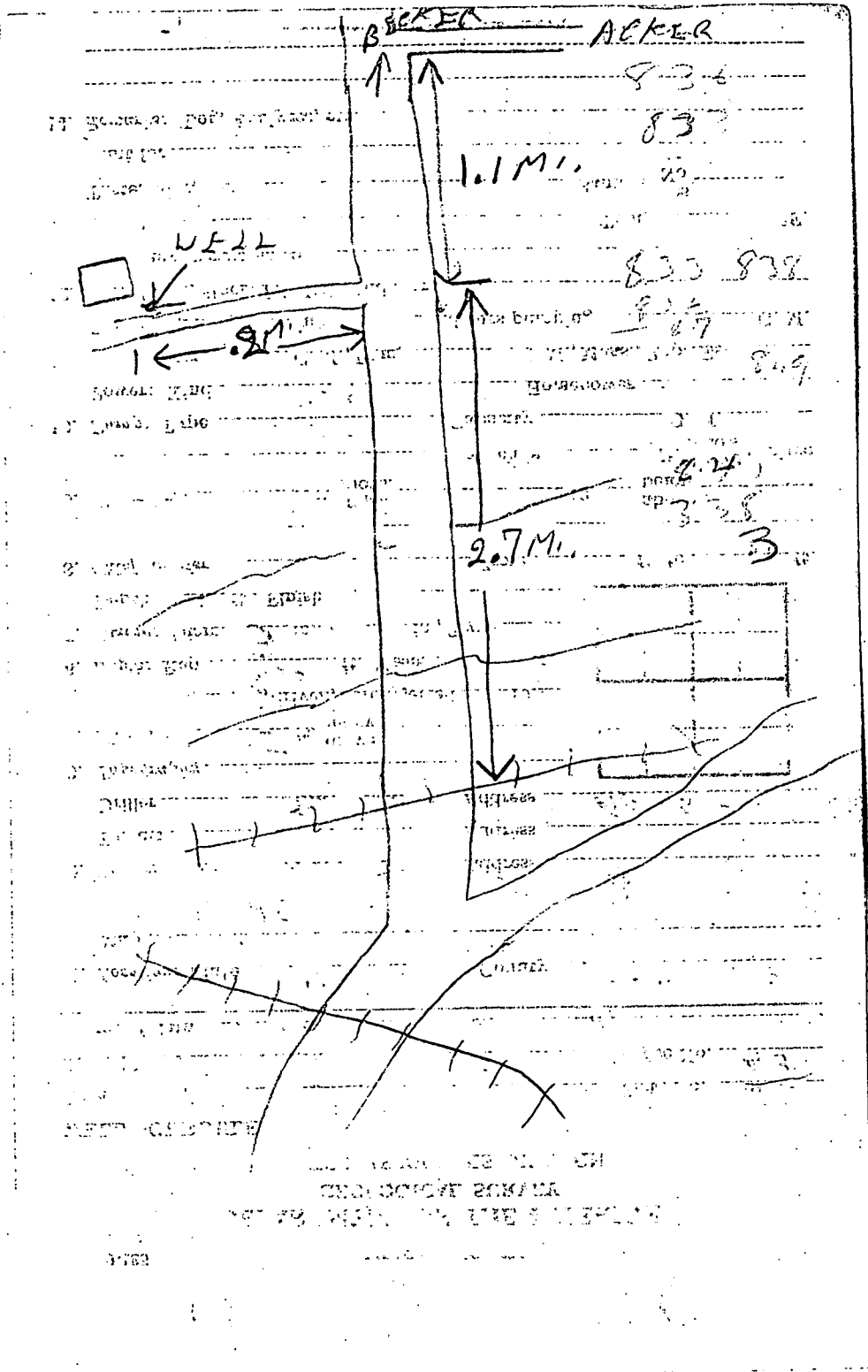

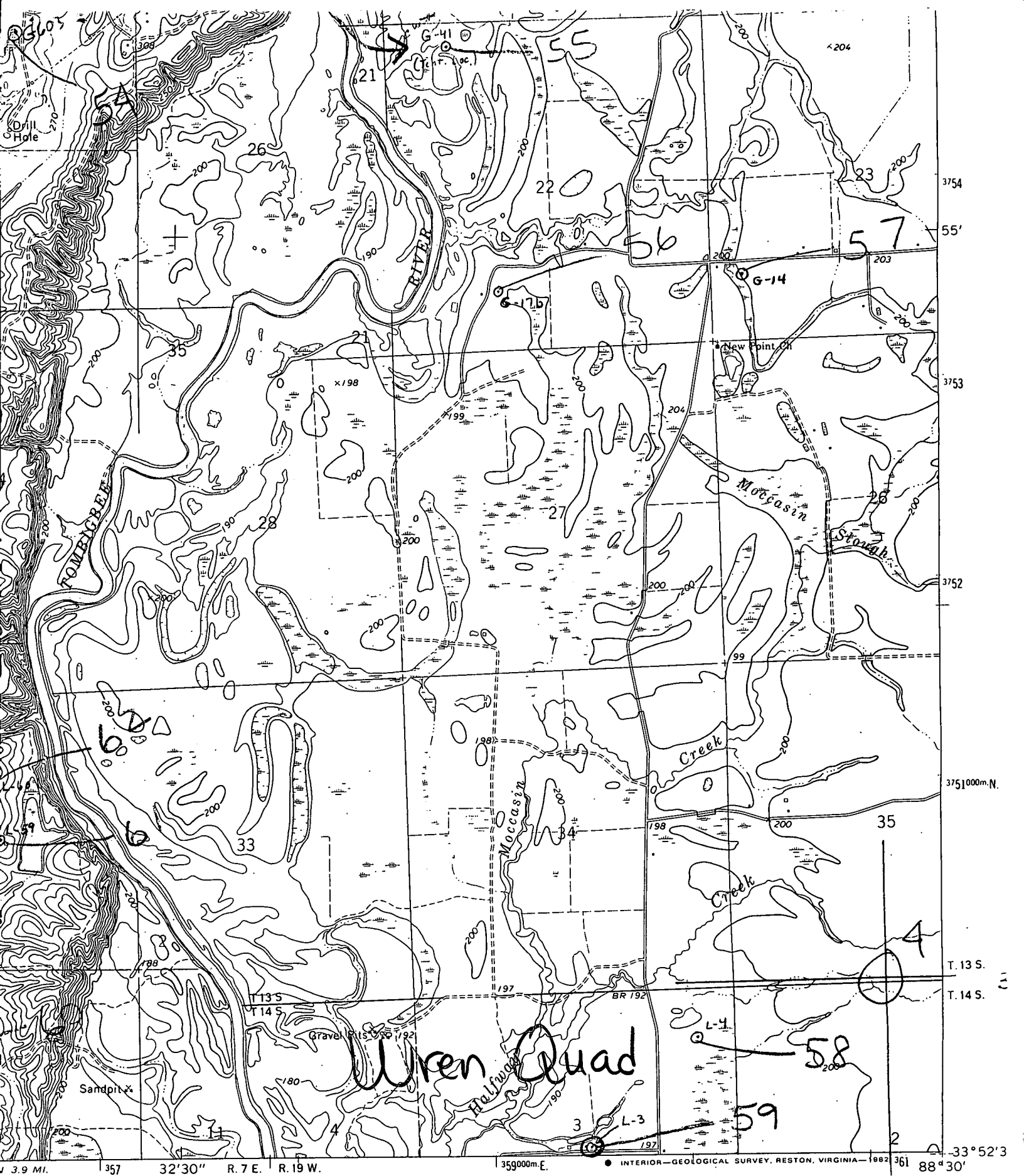

ROAD CLASSIFICATION

- Heavy-duty Light-duty
- Medium-duty Unimproved dirt
- U. S. Route
- State Route

CAMOR 3351 IV

20