

Aberdeen

WELL SCHEDULE
OFFICE OF LAND AND WATER RESOURCES

Fips 95

Well No. K-607

Log No. _____

Recorded by: LN Data Source: PP Date: 9-12-97

County: Monroe Permit No.: _____ DOH No.: _____

1/4: ^{NE}SW 1/4: NW 1/4: NE Sec.: 25 TWN: 14S RNG: 06E

Quad: Aberdeen Elevation: 235

Plotted on quad?: _____ In field? _____ From drillers log? _____ From permit? _____

Latitude: _____ Longitude: _____ GPS? _____ From quad? _____

Primary Aquifer: N/A Secondary Aquifer: _____

Use: _____ Well status: _____

Owner: _____

Address: _____

Telephone: _____ Local Well Name: _____

Date drilled: _____ Driller: _____

Well depth: _____ Well diameter: _____ Pump type: _____

Power type: _____ Pump capacity: _____

Screen interval(msl): _____ (land surface): _____

Type of logs: _____ Log interval: _____

Initial water level(l.s): _____ Date: _____

Measuring point description: _____

DEPARTMENT OF THE INTERIOR
GEOLOGICAL SURVEY

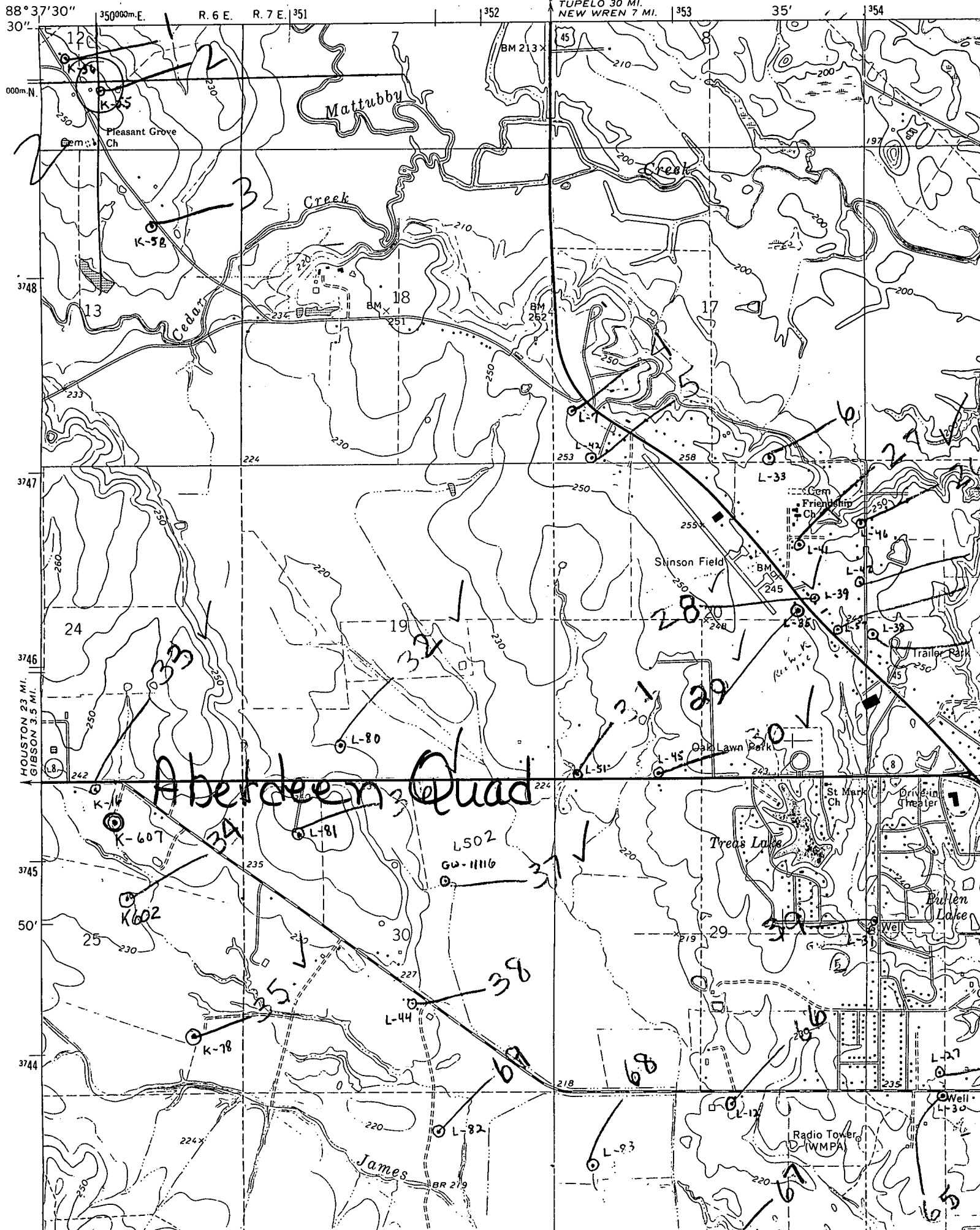

88° 37' 30" 30"

350000m.E.

R. 6 E.

R. 7 E.

351

352

TUPELO 30 MI.
NEW WREN 7 MI.

353

35'

354

000m.N.

3748

3747

3746

3745

3744

HOUSTON 23 MI.
GIBSON 3.5 MI.

Aberdeen Quad

50'

3744