

Aberdeen

6/77 WTO

TRANSMITTED FOR ADP

Recorded by WTO
Date 12/7/77

U.S. GEOLOGICAL SURVEY
WATER RESOURCES DIVISION
MISSISSIPPI DISTRICT
WELL RECORD

Well No. K78
E-Log No. _____
County Monroe

Site ID 334941088365401 R=0* T=A* 2=W*

GEN. SITE DATA

Data reliab. 3-U^C Report. agency 4-USGS* Dist. 6=28* 7=28* Co. 8=095*
Lat. _____ Long. / 9=334941* 10=0883654* Well No. 12=K078*
Location NW 13=SESE S 25 T 14 S R 06 E* Alt. 16=225*
Hyd. Unit (OWDC) 20= Date 21=12/01/1977*
Well use 23=W* Water Use 24=N* Hole depth 27=360* Well depth 28=360*
WL 30=70* Date 31=12/01/1977* Source 33=D*
Status 273=Y* Project No. 5=

OWNER

R=158* T=A* Date 159# 12/01/1977* Owner No. _____
Owner 161=LOUISIANA LAND + EXP*

FIELD OW

R=192* T=A* Date 193# Temp. 196#00010* 197= _____
R=192* T=A* Date 193# Cond. 196#00095* 197= _____
R=192* T=A* Date 193# pH 196#00400* 197= _____

CONSTR.

R=58* T=A* 59# 1* Date 60=12/01/1977* Remarks _____
Drlg. 63=1.84* Name Griner Method 65=H* Finish 66=X*

CASING

R=76* T=A* 59# 1*
Top csng. 77# 0* Bot. csng. 78=225* Diam. 79# 3*
R=76* T=A* 59# 1*
Top csng 77# Bot. csng. 78= Diam. 79#

OPENINGS

R=82* T=A* 59# 1* Top 83# 225* Bottom 84=360*
Type 85=X* Diam. 87=5* Size 88=
R=82* T=A* 59# 1* Top 83# Bottom 84=
Type 85= Diam. 87= Size 88=

YIELD

R= 146* T=A* 147# 1* Q 150=70* Q/S 272=
134 flows 146 pumped

LIFT

R=42* T= A * Lift type 43# A* Intake 44= * Power type 45= E*

Date 38= 12/01/1977* H.P. 46= *

LOGS

R=198* T= A * Log 199# D* Top 200= 0.* Bot 201= 360.*

R=198* T= A * Log 199# * Top 200= * Bot 201= *

R=189* T= A * E Log No. 190# * 191= M I S S D I S T *

ANAL.

R=114* T= A * Year 115# * Type 120= *

AQUIFERS

R=90* T= A * 256# 1 * Top 91= * Bot 92= *

Unit ID 93= 211EUTW * Name of Unit

R=90* T= A * 256# 1 * Top 91= * Bot 92= *

Unit ID 93= * Name of Unit

HYDRAULICS

R=98* T= A * 99# 1 * Unit tested 100= * 103= *

R=105* T= A * 99# 1 * Test No. 106# *

107= * Transmissivity (gal/d)/ft

108= * Hydraul. cond. (gal/d)/ft²

110= * Storage coeff. Boundaries

R=121* T= * Yr Begin 122# *

Water Level Data Collection (1)

1000' + 660' W of SE Cor

m name _____ county well located _____

description of formations encountered	from	to
Hard Clay	0	21
Hard Clay	21	117
Hard Clay	11.3	63
Stratified sand & clay	6.11	360

MONROE
K 78
12/1/77

MISSISSIPPI
BOARD OF WATER COMMISSIONERS
416 North State Street
Jackson, Mississippi 39201

WATER WELL DRILLERS LOG

CODED

12/1/77 19 Brown Drilling Service Monroe
date well completed firm name county well located

LANDOWNER: Louisiana Land	description of formations encountered	from	to
Exploration			
#2 Lee A. Harrington (mailing address)	Hard Clay	0	21
	Hard Clay	22	43
	Hard Clay	43	63
	Stratified Sand & Clay	64	360
<p>WELL LOCATION: SE, SE 25 T 14 N R 6 E 1000' x 660' W of SE cor of Gibson 5 miles (direction) of (nearest town)</p>			
<p>WELL PURPOSE: (home, irrigation, municipal, <u>Industrial</u>)</p>			
<p>WELL COMPLETION DATA:</p>			
(1) diameter (inches) <u>3"</u>			
(2) total depth (feet) <u>360'</u>			
(3) static water level (feet) <u>70</u> ^{below} above top of ground.			
(4) casing <u>Steel</u> <u>225</u> (material) (depth)			
_____ if telescope see back. (size)			
(5) screen _____ (length) (depth to top)			
_____ (size) _____ (material)			
(6) pump _____ <u>70</u> (HP) (yield gpm)			
_____ <u>AC</u> (type power)			
(7) electric log <u>NO</u> (yes or no)			
_____ (organization running log)			
(8) how well bottom plugged <u>open</u> <u>Ended</u>			
DRILLERS REMARKS: <u>Jackie Starkey</u>			

CODED

RECEIVED
DEC 9 1977

MISS. BD. OF WATER COMM

DEPARTMENT OF THE INTERIOR
GEOLOGICAL SURVEY

88° 37' 30" 350000m.E. R. 6 E. R. 7 E. 351 352 TUPALO 30 MI. NEW WREN 7 MI. 353 35' 354

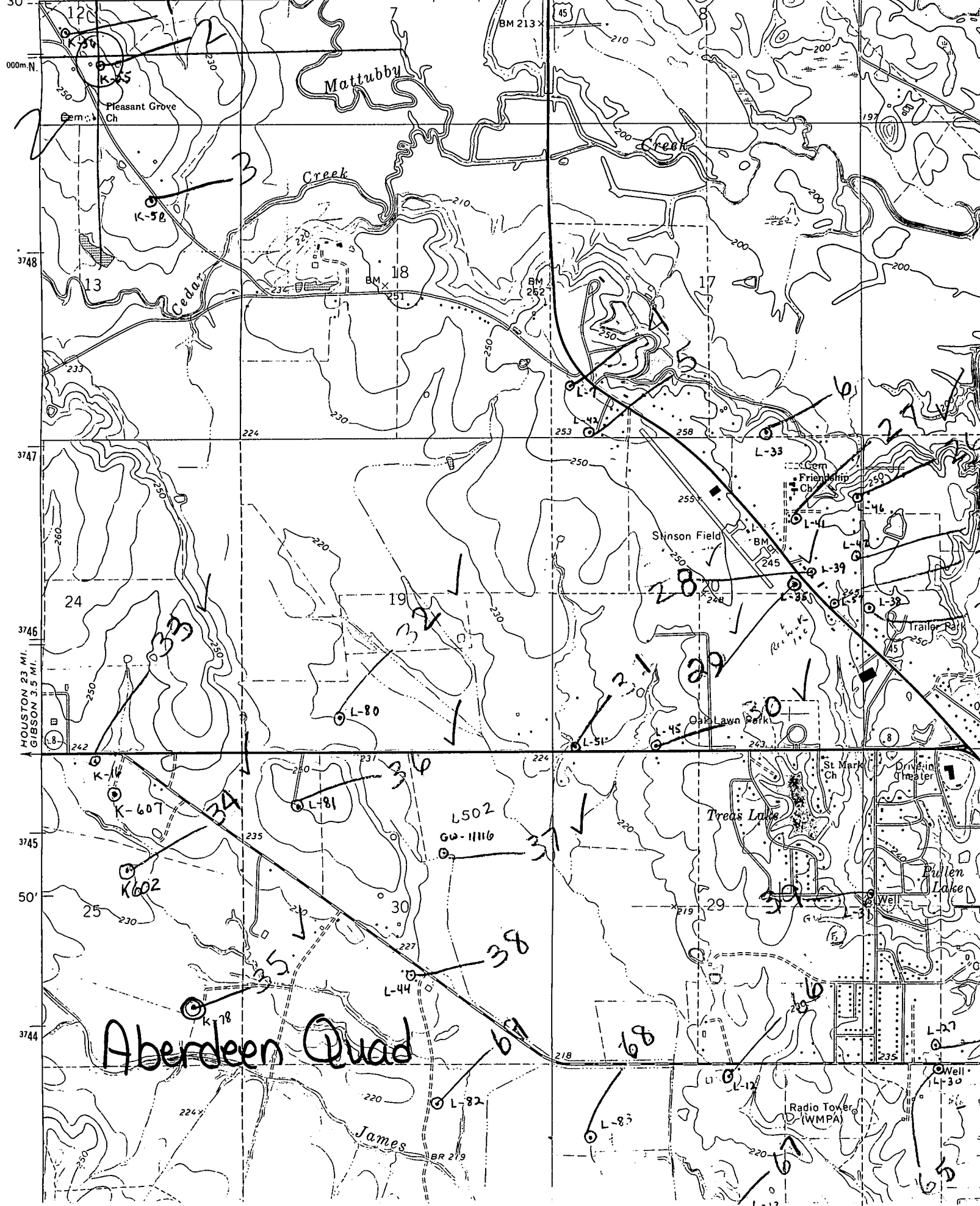

Aberdeen Quad