

SITE ID 335257089400201

FORM 9-1642 (1-68)

Well No. \_\_\_\_\_

Egypt MAY 14-19  
K72 PUNCHED

WELL SCHEDULE

115A

U. S. DEPT. OF THE INTERIOR

GEOLOGICAL SURVEY

WATER RESOURCES DIVISION

MASTER CARD

Record by PH Source of data Bow Date 9-14-74 Map \_\_\_\_\_

State 28 County (or town) 8 Monroe 48

Latitude: 33<sup>deg</sup> 52<sup>min</sup> 57<sup>sec</sup> N Longitude: 089<sup>deg</sup> 40<sup>min</sup> 02<sup>sec</sup> Sequential number: \_\_\_\_\_

Lat-Long accuracy: 3<sup>0</sup> T 14<sup>0</sup> R 6<sup>0</sup> W Sec 9 N W NE NE NE B & M

Local well number: R072A0914S06E Other number: \_\_\_\_\_

Local use: 021 Owner or name: DAVID HOLLIDAY Address: \_\_\_\_\_

Ownership: County, Fed Gov't, City, Corp or Co, Private, State Agency, Water Dist \_\_\_\_\_ P

Use of water: (A) Air cond, Bottling, Comm, Dewater, Power, Fire, Dom, Irr, Med, Ind, P S, Rec, (S) (T) (U) (V) (W) (X) (Y) (Z) H

Use of well: (A) Anode, Drain, Seismic, Heat Res, Obs, Oil-gas, Recharge, Test, Unused, Withdraw, Waste, Destroyed. (D) (G) (H) (I) (M) (N) (P) (R) (T) (U) (W) (X) (Z) W

DATA AVAILABLE: Well data  Freq. W/L meas.:  Field aquifer char.

Hyd. lab. data: \_\_\_\_\_

Qual. water data; type: \_\_\_\_\_

Freq. sampling: \_\_\_\_\_ Pumpage inventory:  yes, no, period: \_\_\_\_\_

Aperture cards: \_\_\_\_\_ yes

Log data: \_\_\_\_\_ D

WELL-DESCRIPTION CARD

SAME AS ON MASTER CARD Depth well: \_\_\_\_\_ ft 360 Meas. rept accuracy \_\_\_\_\_ 3

Depth cased; (first perf.) \_\_\_\_\_ ft 21 Casing type: steel; Diam. \_\_\_\_\_ in 5

Finish: (C) porous concrete, (F) gravel w. (perf.), (G) gravel w. (screen), (H) horiz. gallery, (I) open end, (J) percuss, rotary, (K) air reverse, (L) driven, (M) wash, (N) other, (O) other, (P) other, (Q) other, (R) other, (S) other, (T) other, (U) other, (V) other, (W) other, (X) other, (Y) other, (Z) other X

Method Drilled: (A) air rot., (B) bored, (C) cable, (D) dug, (E) hyd rot., (F) jetted, (G) air percuss, (H) rotary, (I) reverse, (J) trenching, (K) driven, (L) drive wash, (M) other, (N) other, (O) other, (P) other, (Q) other, (R) other, (S) other, (T) other, (U) other, (V) other, (W) other, (X) other, (Y) other, (Z) other H

Date Drilled: 974 Pump intake setting: \_\_\_\_\_ ft \_\_\_\_\_

Driller: H Homan W + Sup

Lift (type): (A) air, (B) bucket, (C) cent, (D) jet, (E) multiple, (F) multiple, (G) none, (H) piston, (I) rot, (J) submerg, (K) turb, (L) other, (M) other, (N) other, (O) other, (P) other, (Q) other, (R) other, (S) other, (T) other, (U) other, (V) other, (W) other, (X) other, (Y) other, (Z) other S Deep  Shallow

Power (type): (A) diesel, (B) elec, (C) gas, (D) gasoline, (E) hand, (F) gas, (G) wind, (H) H.P., (I) LP, (J) other, (K) other, (L) other, (M) other, (N) other, (O) other, (P) other, (Q) other, (R) other, (S) other, (T) other, (U) other, (V) other, (W) other, (X) other, (Y) other, (Z) other S Trans. or meter no. \_\_\_\_\_

Descrip. MP \_\_\_\_\_ above \_\_\_\_\_ ft below LSD, Alt. MP \_\_\_\_\_

Alt. LSD: \_\_\_\_\_ Accuracy: \_\_\_\_\_ 260

Water Level \_\_\_\_\_ ft above \_\_\_\_\_ ft below MP; \_\_\_\_\_ ft below LSD Accuracy: \_\_\_\_\_ 84

Date meas: 974 Yield: \_\_\_\_\_ gpm 5 Method determined \_\_\_\_\_

Drawdown: \_\_\_\_\_ ft Accuracy: \_\_\_\_\_ Pumping period \_\_\_\_\_ hrs \_\_\_\_\_

QUALITY OF WATER DATA: Iron \_\_\_\_\_ ppm Sulfate \_\_\_\_\_ ppm Chloride \_\_\_\_\_ ppm Hard. \_\_\_\_\_ ppm

Sp. Conduct \_\_\_\_\_ K x 10<sup>6</sup> \_\_\_\_\_ Temp. \_\_\_\_\_ °F Date sampled \_\_\_\_\_

Taste, color, etc. \_\_\_\_\_



MONROE  
K 72  
9/14/74

MISSISSIPPI  
BOARD OF WATER COMMISSIONERS  
416 North State Street  
Jackson, Mississippi 39201 **CODED**

WATER WELL DRILLERS LOG

9/14 1974 date well completed  
Herman Homan Well & Supply, Inc. P. O. Box 12  
SHANNON, MISSISSIPPI 38868 firm name  
Monroe county well located

LANDOWNER: David Holliday P.O. 2 Skolonia, Miss. (mailing address)	description of formations encountered Surface clay 0 17 Shale clay 17 220 Sandstone 220 360 Gravel 360	from to
<b>WELL LOCATION:</b> sec. 9 T 19 N R 6 E S S 5 1/2 miles N of Prairie (distance) (direction) (nearest town)		
<b>WELL PURPOSE:</b> Home (home, irrigation, municipal, industrial)		
<b>WELL COMPLETION DATA:</b>		
(1) diameter (inches) 5"		
(2) total depth (feet) 360'		
(3) static water level (feet) 84' below above top of ground.		
(4) casing steel 2 1/4" (material) (depth)		
5 (size) If telescope see back.		
(5) screen NO (length) (depth to top)		
(size) (material)		
(6) pump 1/2 (HP) 5 (yield gpm)		
electric (type power)		
(7) electric log NO (yes or no)		
(organization running log)		
(8) how well bottom plugged open		
<b>DRILLERS REMARKS:</b>		

MISSISSIPPI  
STATE  
1974  
MISSISSIPPI

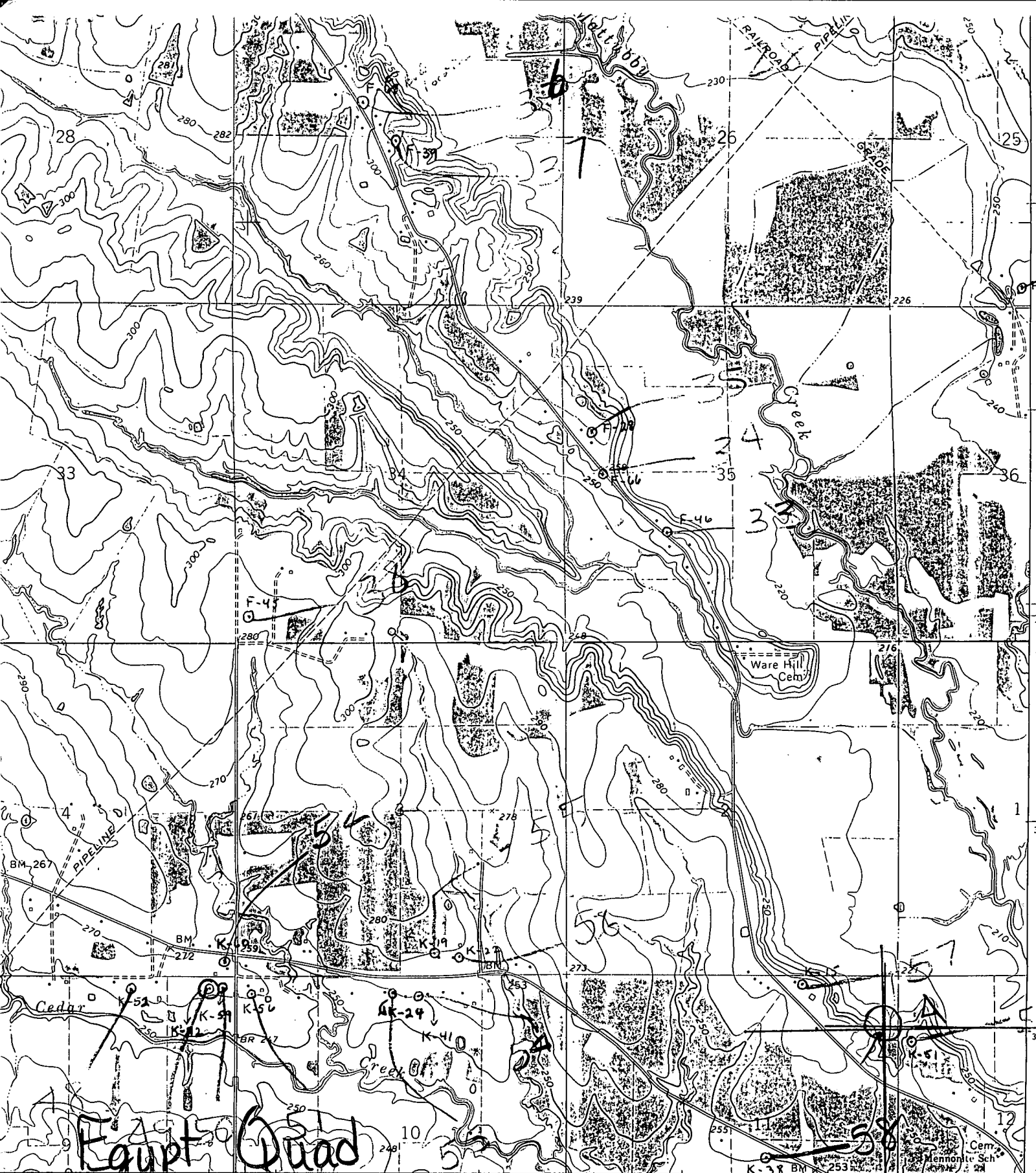

**Egypt Quad**

347000m E 88° 37'

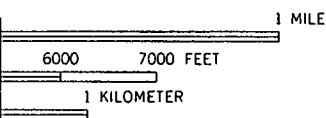

**349**  
**ROAD CLASSIFICATION**

Heavy-duty.....	Light-duty.....
Medium-duty.....	Unimproved dirt.....
U.S. Route	State Route

11 17