

265
 78
 186

9-185
 (October 1950)
 100
 21.15
 78.85

UNITED STATES
 DEPARTMENT OF THE INTERIOR
 GEOLOGICAL SURVEY
 WATER RESOURCES DIVISION

WELL SCHEDULE

Date 7-26, 1957 Field No. 2
 Record by PARSONS Office No. K12
 Source of data MR. Mellinder

1. Location: State Miss County MONROE
 Map MONROE Co. Rd. MAP
NE 1/4 NE 1/4 sec. 29 T 14 N R 6 E
W

2. Owner: W.E. Mellinder Address GIBSON
 Tenant _____ Address _____
 Driller H. P. Herrington Address SHANNON

3. Topography level

4. Elevation 265 ft. above 201 below

5. Type: Dug, drilled, driven, bored, jetted 1955

6. Depth: Rept. 342 ft. Meas. _____ ft.

7. Casing: Diam. 4 1/2 in., to _____ in., Type _____
 Depth 147 ft., Finish _____

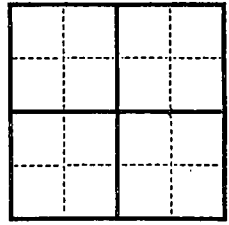

8. Chief Aquifer _____ From _____ ft. to _____ ft.
 Others 78.85 5/12/44

9. Water level -100 ft. rept. 7-26 1957 7 above 7 below
 which is _____ ft. above surface
 _____ ft. below surface

10. Pump: Type jet Capacity _____ G. M.
 Power: Kind elec. Horsepower 1

11. Yield: Flow _____ G. M., Pump _____ G. M., Meas., Rept. Est. _____
 Drawdown _____ ft. after _____ hours pumping _____ G. M.

12. Use: Dom., Stock, PS., RR., Ind., Irr., Obs. _____
 Adequacy, permanence _____

13. Quality SLIGHTLY SOFT Temp _____ °F.
 Taste, odor, color NONE Sample Yes _____ No _____
 Unfit for _____

14. Remarks: (Log, Analyses, etc.) _____

17. Remarks: (For use by collector)

18. Name of collector: W. A. N. Sample No. 10

19. Name of locality: Abogdeen Locality No. 10

20. Name of institution: U.S. Geological Survey District 10

21. Name of project: Abogdeen Project No. 10

22. Name of section: 10 Section No. 10

23. Name of site: 10 Site No. 10

24. Name of specimen: 10 Specimen No. 10

25. Name of mineral: 10 Mineral No. 10

26. Name of rock: 10 Rock No. 10

27. Name of matrix: 10 Matrix No. 10

28. Name of matrix: 10 Matrix No. 10

29. Name of matrix: 10 Matrix No. 10

30. Name of matrix: 10 Matrix No. 10

31. Name of matrix: 10 Matrix No. 10

32. Name of matrix: 10 Matrix No. 10

33. Name of matrix: 10 Matrix No. 10

34. Name of matrix: 10 Matrix No. 10

35. Name of matrix: 10 Matrix No. 10

36. Name of matrix: 10 Matrix No. 10

37. Name of matrix: 10 Matrix No. 10

38. Name of matrix: 10 Matrix No. 10

39. Name of matrix: 10 Matrix No. 10

40. Name of matrix: 10 Matrix No. 10

WATER RESOURCES DIVISION
GEOLOGICAL SURVEY
DEPARTMENT OF THE INTERIOR
UNITED STATES

(October 1923)

R. 6 E. 42'30"

343

3251 NW
(EGYPT)

345

40' 346

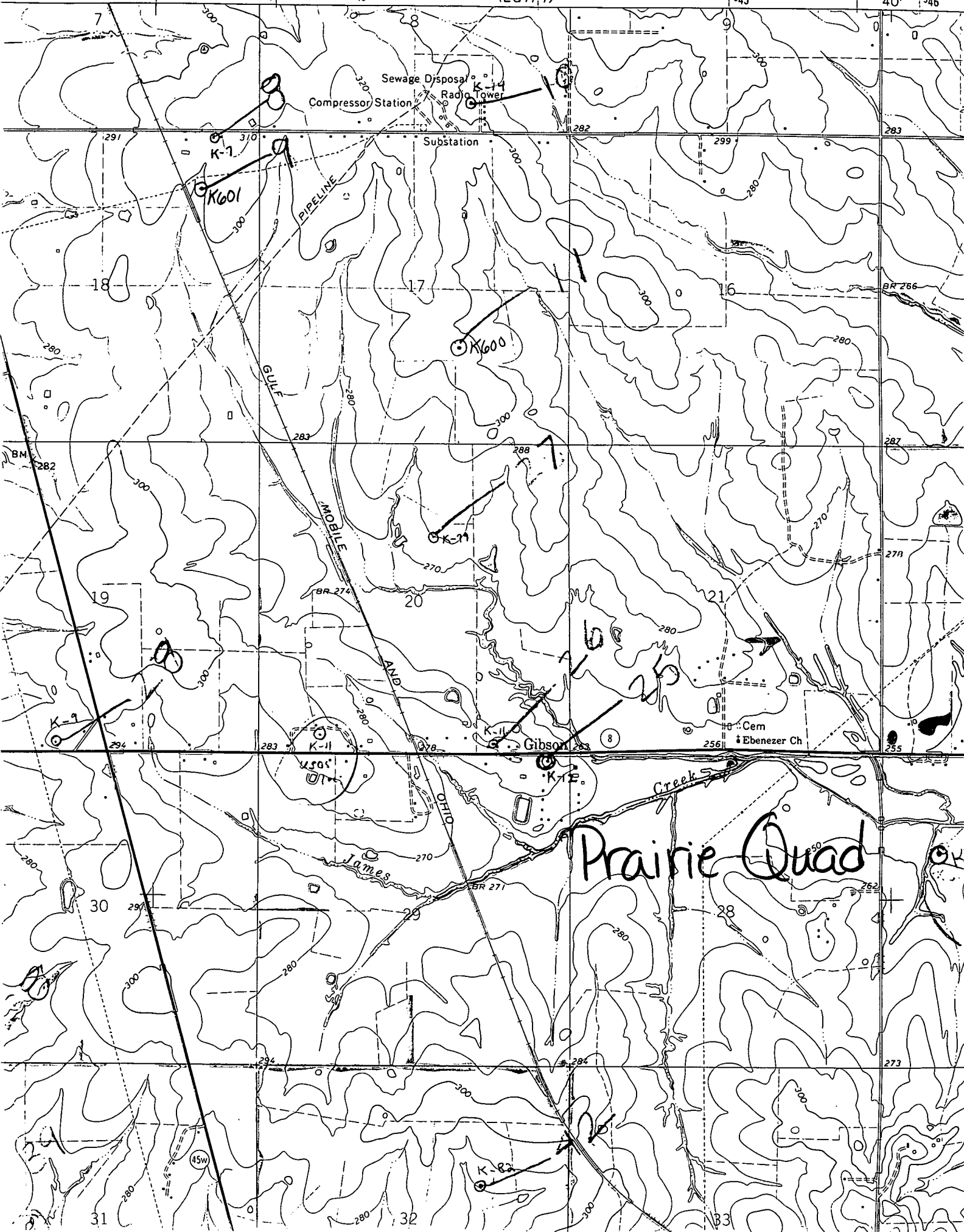

Prairie Quad