

TRANSMITTED FOR ADP

Recorded by WTD
Date 11/24/86
Agency USGS

U.S. GEOLOGICAL SURVEY
WATER RESOURCES DIVISION
MISSISSIPPI DISTRICT

Well No. J24
E-Log No. 162
County MONROE

WELL RECORD

QUINCY W.A.
Well #4

Greenwood Springs
116-0

GEN SITE DATA

Site Id 335440939215701 R=0* T=A* 2=W* Data rellab. 3=U* C U
 Dist. 6=28* State 7=28* Co. 8=095* Lat. Long./ 9=335448* 10=0882209*
 Well NO. 12=J024* Location 13=SE NW 30 T 13 S R 17 W* Alt. 16=422*
 Hyd. Unit (OWDC) 20=3316011011* Date 21=1986/11/20* (YYYYMMDD) 17=M*
 Agency Use 803=0* Well Use 23=W* Water Use 24=P* Hole depth 27=1425.1* Well depth 28=14104.1*
 WL 30=11911.01* Date 31=1987/12/1011* Source 33=DI*
 Project No. 5= 714=211 GORD*

LIFT

R=42* T=A* 254#1* Date 38=119971/10/1011* Lift Type 43=SI* Intake 44=
 Power Type 45=EI* H.P. 46=110.1*

CONSTR.

R=58* T=A* 723#1* Date 60=119571/10/1011* Drig 63=0211* Name Herndon well
 Method 65=HI* Finish 66=C* Remarks Shannon, Mo.

CASING

R=76* T=A* 725#1* 59#1* Top csng 77= Bot. csng 78=367.1* Diam. 79=81.1*
 R=76* T=A* 725#2* 59#1* Top csng 77= Bot. csng 78=363.1* Diam. 79=4.1*

OPENINGS

R=82* T=A* 726#1* 59#1* Top 83= Bottom 84=1404.1* Type 85=C*
 Diam. 87=4.1* Size 88=
 R=82* T=A* 726#2* 59#1* Top 83= Bottom 84= Type 85=
87= 88=

AQUIFERS

R=90* T=A* 721#1* Top 91=360.1* Bot 92= Unit Id 93=211 GORD*
 R=90* T=A* 721#2* Top 91= Bot 92= Unit Id 93=

HYDRAULICS

R=98* T=A* 99#1* Unit tested 100= 103=
 R=105* T=A* 99#1* Test No. 106= 107= Transmissivity (gal/d)/ft
108= Hydraulic cond. (gal/d)/ft² 110= Storage coeff. Boundaries

MONROE
J 24
MS-GW-05457

MISSISSIPPI DEPARTMENT OF NATURAL RESOURCES
 Bureau of Land and Water Resources
 Southport Mall
 P.O. Box 10631
 Jackson, Mississippi 39209
WATER WELL DRILLERS LOG

CODED

March 19 87 Herndon Well & Supply, Inc. Monroe
 date well completed firm name county well located

LANDOWNER: Quincy Water Association Amory, MS 38821	description of formations encountered	from	to
Well No. 3 @ Quincy (mailing address)	Red Clay	0	20
	Coarse Sand	20	80
	Rock		80
WELL LOCATION: sec 30 T 13 N R 17 EX S W 8 miles East of Amory (distance) (direction) (nearest town)	Sand	80	97
	Blue Clay	97	150
	Strkd Sand & Clay	150	170
	Blue Clay	170	208
	Rock		208
WELL PURPOSE: Municipal (home, irrigation, municipal, industrial)	Strkd Sand & Clay	208	247
	Blue Clay	247	358
WELL COMPLETION DATA:	Gravel	358	425
(1) diameter (inches) 8 x 4"			
(2) total depth (feet) 404'			
(3) static water level (feet) 191.2 below top of ground.			
(4) casing Steel 367' (material) (depth) 8" (size) if telescope see back.			
(5) screen 41' 363' (length) (depth to top) 4" SS Ribbed (size) (material)			
(6) pump 10 119.86 (HP) (yield gpm) Electric (type power)			
(7) electric log Yes (yes or no) Herndon Well (organization running log)			
(8) how well bottom plugged 4" BWV			
DRILLERS REMARKS:			

CODED

RECEIVED

APR 14 1987

Department of Natural Resources
 Bureau of Land & Water Resources

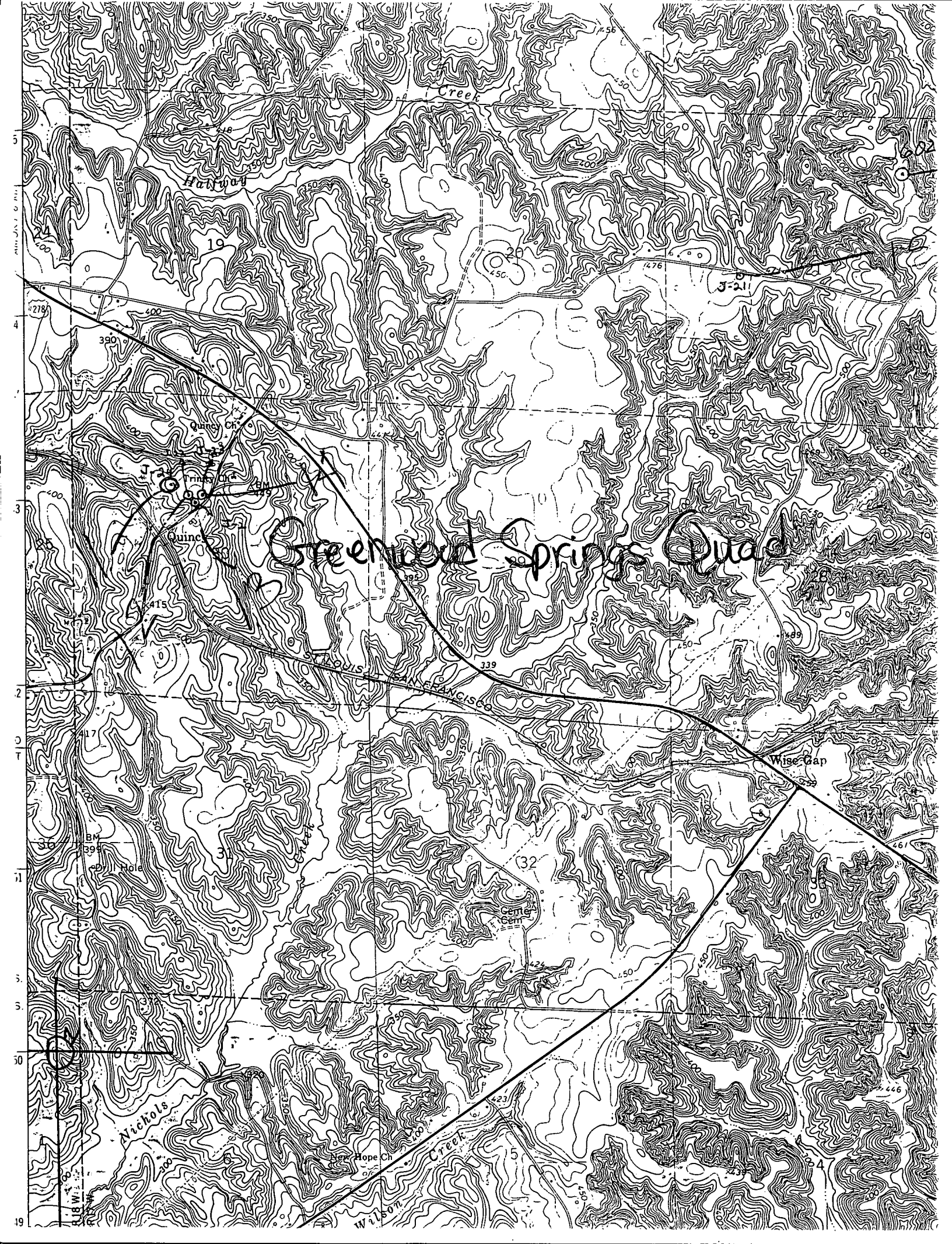

Greenwood Springs Quad

Halway

Nichols

Wise Gap

Creek

Hope Ch.

Wilson

Creek

J-21

BM 39

32

339

339

339

339

339

339

339

339

339

339

339

339

339

339

339

339

339

339

339

339

339

339

339

51
4
3
2
1
0
1
2
3
4
5
6
7
8
9
10
11
12
13
14
15
16
17
18
19