

HD# 480011-01

GW 01818

6/78 WTO

Recorded by JPC

U.S. GEOLOGICAL SURVEY  
WATER RESOURCES DIVISION  
MISSISSIPPI DISTRICT  
WELL RECORD

Well No. J23

Date 1/8/80

E-Log No. 112

County MONROE

TRANSMITTED FOR ADP

Greenwood Springs

GEN. SITE DATA

Site ID 41 2 3,3,5,4,5,9,0,8,8,2,1,5,4,0,1 R=0\* T=A\* 2=W\*

Data reliab. 3=C\*<sup>C</sup> Report. agency 4=USGS\* Dist. 6=28\* 7=28\* Co. 8=0,9,5\*

Lat. Long. 9=3,3,5,4,3,7\* 10=0,8,8,2,1,5,6\* Well No. 12=50,2,3\*

Location NE 13=SE NW S 3.0 T 3.5 R 1.7 W\* Alt. 16=4,4,2.\* ✓

Hyd. Unit (OWDC) 20= Date 21=1,2,1,1,1,1,9,7,9\*

Well use 23=W\* Water Use 24=P\* Hole depth 27=440.\* Well depth 28=438.\*

WL 30=200.\* Date 31=1,2,1,1,3,1,1,9,7,9\* Source 33=D\*

Status 273= Project No. 5=

OWNER

R=158\* T=A\* Date 159#1,2,1,1,3,1,1,9,7,9\* Owner No. #3

Owner 161=DWINNICY W A

FIELD QW

R=192\* T=A\* Date 193# Temp. 196#00010\* 197=

R=192\* T=A\* Date 193# Cond. 196#00095\* 197=

R=192\* T=A\* Date 193# pH 196#00400\* 197=

CONSTR.

R=58\* T=A\* 59#1\* Date 60=1,2,1,1,3,1,1,9,7,9\* Remarks

Drlg. 63=0,0,1\* Name Lipe Well Method 65=H\* Finish 66=S\*

CASING

R=76\* T=A\* 59#1\*

Top csgn. 77#0.\* Bot. csgn. 78=3,9,7.\* Diam. 79#6.\*

R=76\* T=A\* 59#1\*

Top csgn. 77# Bot. csgn. 78= Diam. 79#

OPENINGS

R=82\* T=A\* 59#1\* Top 83#3,9,7.\* Bottom 84=4,3,8.\*

Type 85=S\* Diam. 87=4.\* Size 88=

R=82\* T=A\* 59#1\* Top 83# Bottom 84=

Type 85= Diam. 87= Size 88=

YIELD

R=146\* T=A\* 147#1\* Q 150=80.\* Q/S 272=

134 flows 146 pumped

LIFT Date 38= 12/13/1979\* Intake 44= [ ]\* Power type 45= E\*  
 H.P. 46= 5. [ ]\*

LOGS R=198\* T= A \* Log 199# E\* Top 200= [ ]\* Bot 201= 439. [ ]\*  
 R=198\* T= A \* Log 199# D\* Top 200= [ ]\* Bot 201= 440. [ ]\*  
 R=189\* T= A \* E Log No. 190# 112. [ ]\* 191= M I S S D I S T I \*

ANAL. R=114\* T= A \* Year 115# [ ]\* Type 120= [ ]\*

AQUIFERS R=90\* T= A \* 256# 1 \* Top 91= 395. [ ]\* Bot 92= 440. [ ]\*  
 Unit ID 93= 21150RD \* Name of Unit  
 R=90\* T= A \* 256# 1 \* Top 91= [ ]\* Bot 92= [ ]\*  
 Unit ID 93= [ ]\* Name of Unit

HYDRAULICS R=98\* T= A \* 99# 1 \* Unit tested 100= [ ]\*  
 R=105\* T= A \* 99# 1 \* Test No. 106# [ ]\* 103= [ ]\*  
 107= [ ]\* Transmissivity (gal/d)/ft  
 108= [ ]\* Hydraul. cond. (gal/d)/ft<sup>2</sup>  
 110= [ ]\* Storage coeff. Boundaries  
 R=121\* T= [ ]\* Yr Begin 122# [ ]\* Network 258= [ ]\*

Water Level Data Collection (1)

MP = 2.05' (breather hole)

description of formations encountered	from	to
Top soil	0	20
red soil	20	40
(1/17) red soil	40	100
S	100	200
	200	320
	320	380
	380	440

7/31/91  
 225.00  
 11.89  
 213.11  
 2.00  
 211.11

unknown well? - g-k - need more info

MONROE  
J23  
Elev # 111  
12-13-79

MISSISSIPPI  
BOARD OF WATER COMMISSIONERS  
416 North State Street  
Jackson, Mississippi 39201

CODED

WATER WELL DRILLERS LOG

12-13 1979 Life Well Co. Monroe  
date well completed firm name county well located

LANDOWNER: MS-GUOLRIX	description of formations encountered	from	to
Quincy water ass.			
A Mary MS. (mailing address)	red clay	20	40
	red sand	40	100
	Clay and sand	100	200
	sand	200	320
	ll	320	380
WELL LOCATION: sec 30 T13 N R17 E 6 miles East of A Mary (distance) (direction) (nearest town)	Sand and Pea Gravel	380	440

WELL PURPOSE:  
(home, irrigation, municipal, industrial)

- WELL COMPLETION DATA:
- (1) diameter (inches) 6"
  - (2) total depth (feet) 438
  - (3) static water level (feet) 200 below above top of ground.
  - (4) casing steel 411  
(material) (depth)  
6" If telescope see back.  
(size)
  - (5) screen 41 404  
(length) (depth to top)  
4 S.S.  
(size) (material)
  - (6) pump 5 80  
(HP) (yield gpm)  
elec.  
(type power)
  - (7) electric log yes  
(yes or no)  
NP  
(organization running log)
  - (8) how well bottom plugged Wash  
valve

CODED

438  
- 21  
---  
197

DEPT. OF NATURAL RESOURCES  
BUREAU OF LAND & WATER RESOURCES

JAN 22 1980

RECEIVED

DRILLERS REMARKS:

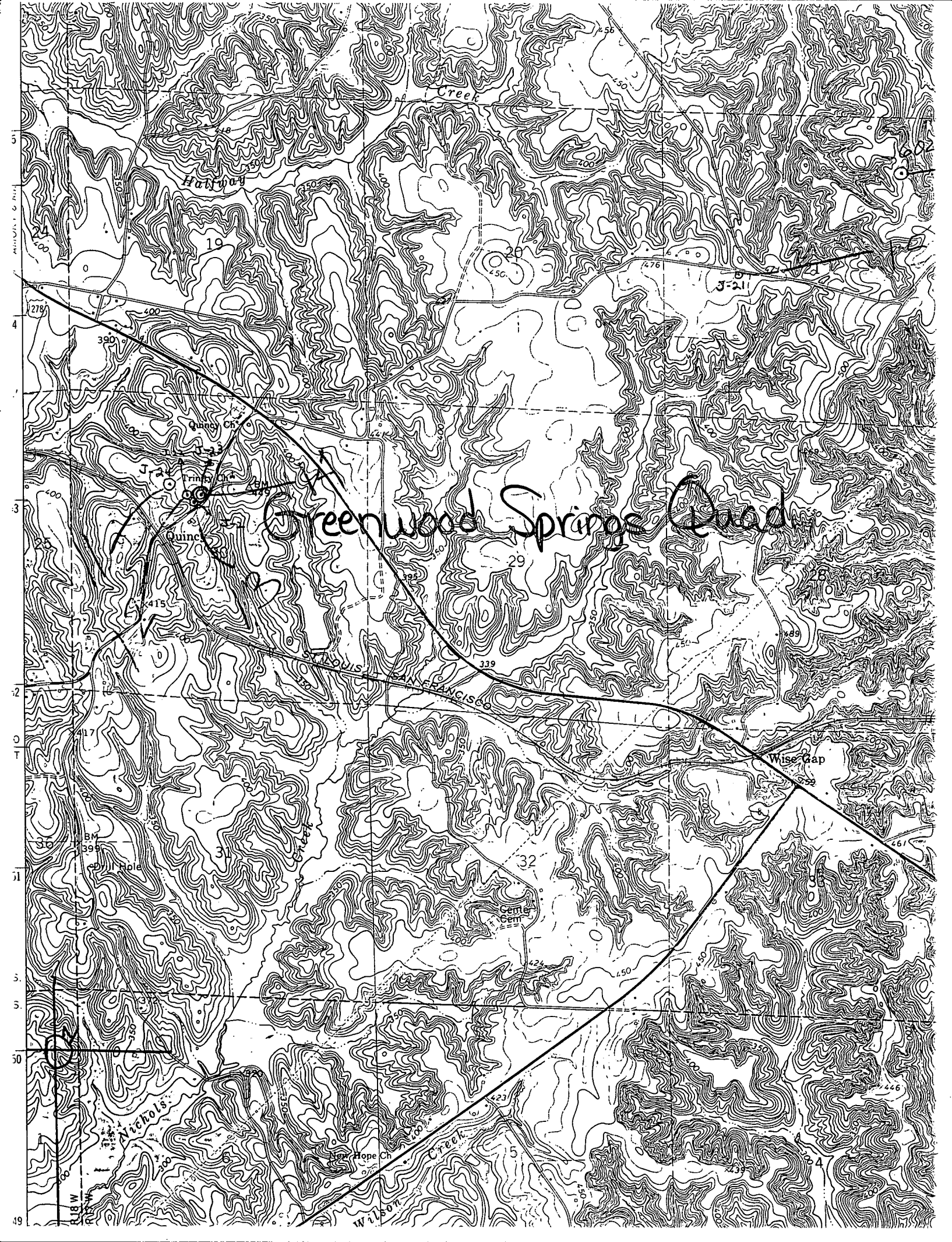

Greenwood Springs Quad

Creek

Hollow

19

Quincy Cr.

Quincy

LANCIS 66

Wise Gap

Nichols

Hope Ch.

Creek

AMERICAN & WEST

2789

4

3

2

0

11

5

5

50

49

482

J-21

BW 399

Cem. Cem.

446

439

4