

6/78 WTO

Recorded by WTO  
Date 7/26/78

U.S. GEOLOGICAL SURVEY  
WATER RESOURCES DIVISION  
MISSISSIPPI DISTRICT  
WELL RECORD

Well No. J21  
E-Log No. 109  
County MONROE

Site ID 335553088235501 R=0\* T=A\* 2=W\*

GEN. SITE DATA

Data reliab. 3=C\*<sup>C</sup> Report. agency 4=USGS\* Dist. 6=28\* 7=28\* Co. 8=095\*  
Lat. Long./ 9=335553\* 10=0882355\* Well No. 12=J021\*  
Location 13=N.W.S.W. S 21 T 13 S R 17 W\* Alt. 16=470\*  
Hyd. Unit (OWDC) 20= Date 21=06/14/1978\*  
Well use 23= Water Use 24= Hole depth 27= Well depth 28=  
WL 30= Date 31= Source 33=  
Status 273= Project No. 5=

OWNER

R=158\* T=A\* Date 159# / / \* Owner No.  
Owner 161=BOBBY WILMOND\*

FIELD ON

R=192\* T=A\* Date 193# / / \* Temp. 196#00010\* 197=  
R=192\* T=A\* Date 193# / / \* Cond. 196#00095\* 197=  
R=192\* T=A\* Date 193# / / \* pH 196#00400\* 197=

CONSTR.

R=58\* T=A\* 59#1\* Date 60= / / \* Remarks  
Drlg. 63= Name Ray keeper Method 65=A\* Finish 66=

CASING

R=76\* T=A\* 59#1\*  
Top csgn. 77# Bot. csgn. 78# Diam. 79#  
R=76\* T=A\* 59#1\*  
Top csgn. 77# Bot. csgn. 78# Diam. 79#

OPENINGS

R=82\* T=A\* 59#1\* Top 83# Bottom 84#  
Type 85# Diam. 87# Size 88#  
R=82\* T=A\* 59#1\* Top 83# Bottom 84#  
Type 85# Diam. 87# Size 88#

YIELD

R= T=A\* 147# 1 \* Q 150= Q/S 272=

134 flows 146 pumped

R=42\* T= A \* Lift type 43# \* Intake 44= \* Power type 45= \*

LIFT

Date 38= / / H.P. 46= \*

R=198\* T= A \* Log 199# E \* Top 200= 10. \* Bot 201= 320. \*

LOGS

R=198# T= A \* Log 199# \* Top 200= \* Bot 201= \*

R=189\* T= A \* E Log No. 190# 109# 191= M I S S D I S T \*

ANAL.

R=114\* T= A \* Year 115# \* Type 120= \*

R=90\* T= A \* 256# 1 \* Top 91= \* Bot 92= \*

AQUIFERS

Unit ID 93= \* Name of Unit

R=90\* T= A \* 256# 1 \* Top 91= \* Bot 92= \*

Unit ID 93= \* Name of Unit

R=98\* T= A \* 99# 1 \* Unit tested 100= \* 103= \*

HYDRAULICS

R=105\* T= A \* 99# 1 \* Test No. 106# \*

107= \* Transmissivity (gal/d)/ft

108= \* Hydraul. cond. (gal/d)/ft<sup>2</sup>

110= \* Storage coeff. Boundaries

R=121\* T= \* Yr Begin 122# \* Network 258= \*

Water Level Data Collection (1)



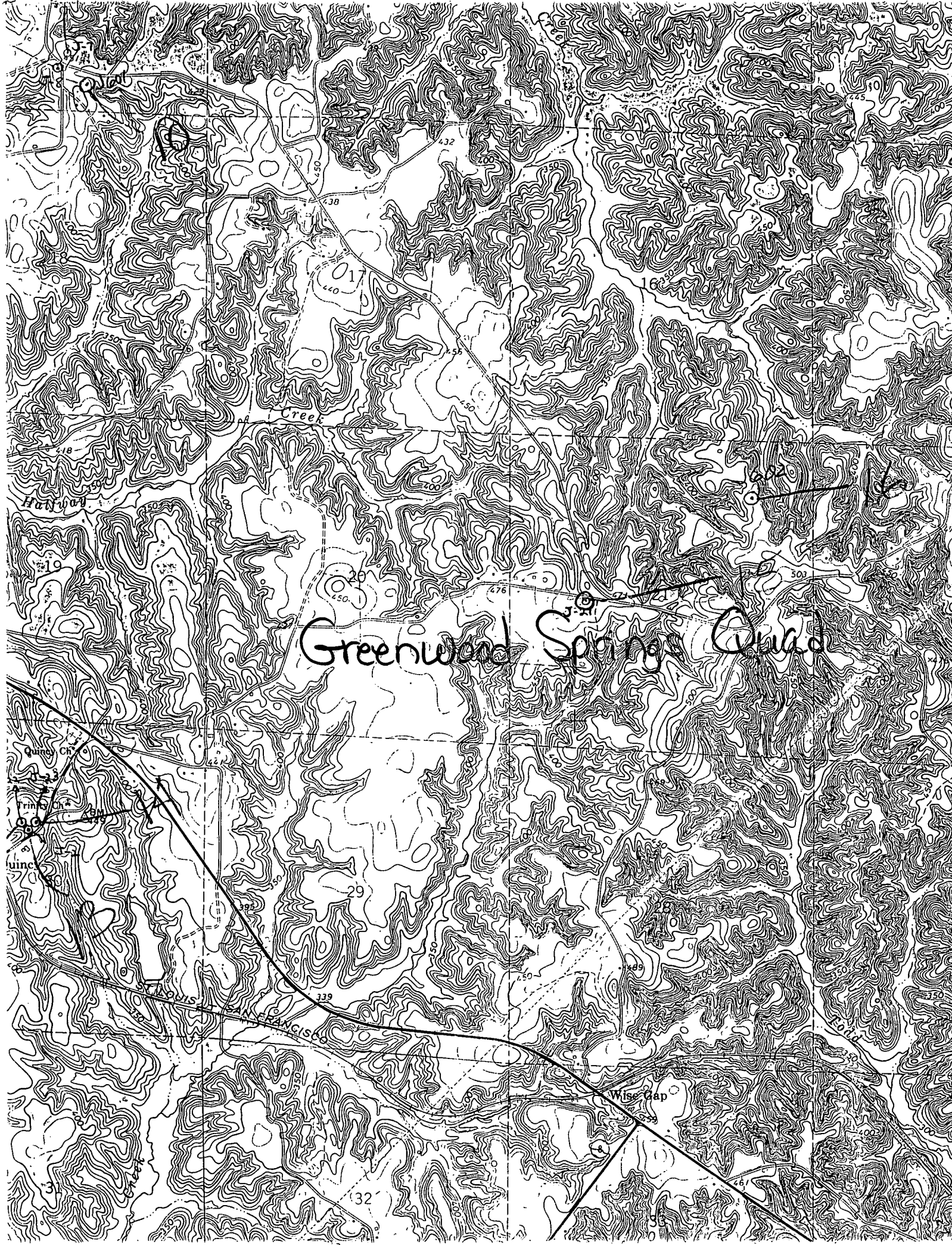

# Greenwood Springs Quad

Creek

Wise Gap

Quincy Cr.

Wise Gap

Quincy Cr.

Wise Gap

Quincy Cr.

Wise Gap

32

38

40

45

50

55

60

65

70

75

80

85

90

95

100

110

120

160

100

110

120

130

140

150

160

170

180

190

200

210

220

230

240

250

260

270

280

290

300

310

320

330

340

350

360

370

380

390

400

476

500

300

29

339

315

32

140

50

6

3

3