

256-3982

9-185  
(October 1950)

UNITED STATES  
DEPARTMENT OF THE INTERIOR  
GEOLOGICAL SURVEY  
WATER RESOURCES DIVISION

504  
200  
204

WELL SCHEDULE

Date 4/20/64, 19\_\_\_\_ Field No. \_\_\_\_\_  
Record by J. E. Waxson Office No. J7  
Source of data Ray Hall

1. Location: State \_\_\_\_\_ County Missouri  
Map JW 1/4 SE 1/4 sec. 7 T 13 NR 9 EW
2. Owner: Miss Valley Gas Co. Address \_\_\_\_\_  
Tenant \_\_\_\_\_ Address \_\_\_\_\_  
Driller Larue Central Address \_\_\_\_\_
3. Topography Hill
4. Elevation 504 ft. above Bar below \_\_\_\_\_
5. Type: Dug, drilled, driven, bored, jetted \_\_\_\_\_ 19\_\_\_\_
6. Depth: Rept. 278 ft. Meas. \_\_\_\_\_ ft.
7. Casing: Diam. 8 in., to \_\_\_\_\_ in., Type \_\_\_\_\_  
Depth \_\_\_\_\_ ft. Finish \_\_\_\_\_
8. Chief Aquifer Rock From \_\_\_\_\_ ft. to \_\_\_\_\_ ft.  
Others \_\_\_\_\_
9. Water level -200 ft. rept. 119± 4/20/64 above \_\_\_\_\_ below \_\_\_\_\_  
meas. 19\_\_\_\_ which is \_\_\_\_\_ ft. above surface  
below surface
10. Pump: Type Turbine Capacity \_\_\_\_\_ G. M.  
Power: Kind \_\_\_\_\_ Horsepower \_\_\_\_\_
11. Yield: Flow \_\_\_\_\_ G. M., Pump 27 G. M., Meas., Rept. Est. \_\_\_\_\_  
Drawdown \_\_\_\_\_ ft. after \_\_\_\_\_ hours pumping \_\_\_\_\_ G. M.
12. Use: Dom., Stock, PS., RR., Ind., Irr., Obs. \_\_\_\_\_  
Adequacy, permanence \_\_\_\_\_
13. Quality Low Temp \_\_\_\_\_ °F.  
Taste, odor, color \_\_\_\_\_ Sample Yes \_\_\_\_\_ No \_\_\_\_\_  
Unfit for \_\_\_\_\_
14. Remarks: (Log, Analyses, etc.) \_\_\_\_\_

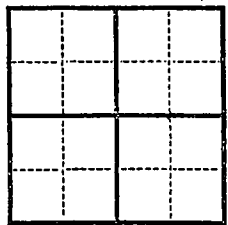

↑ N

37.2  
132  
504

Compressor  
station  
cooling tower

Clifford Rye  
J8

well J7

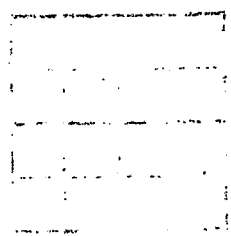

UNITED STATES DEPARTMENT OF THE INTERIOR  
BUREAU OF LAND MANAGEMENT  
WYOMING

WYOMING DEPARTMENT OF ENERGY

LAND DIVISION

LAND ACQUISITION SECTION

WYOMING

LAND DIVISION

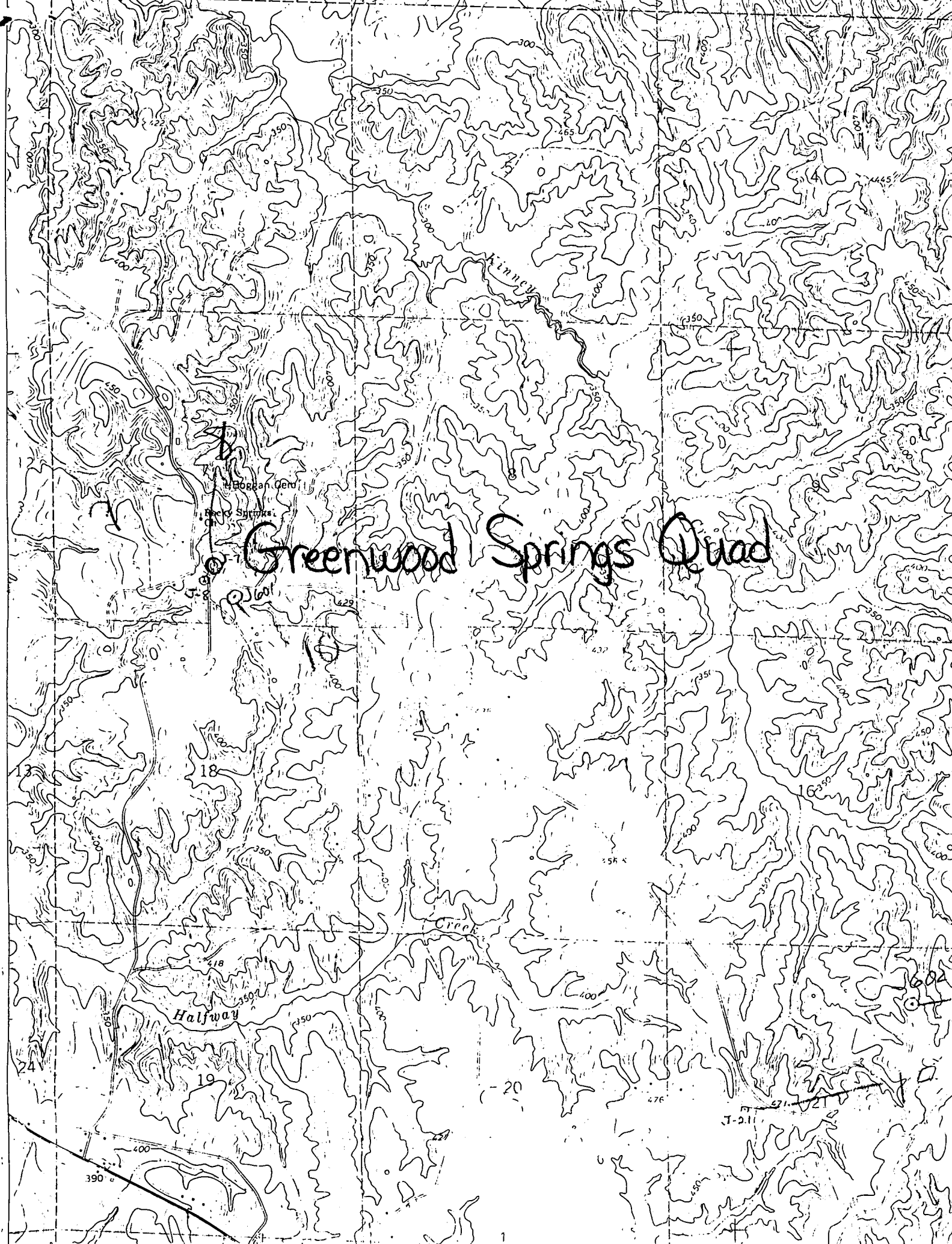

# Greenwood Springs Quad

Maggan Pond

Rocky Springs

Halfway

J-211