

Amory

FORM 9-1642 (1-68)

Well No. 148

PUNCHED

WELL SCHEDULE

U. S. DEPT. OF THE INTERIOR

GEOLOGICAL SURVEY

WATER RESOURCES DIVISION

MASTER CARD

MAR 11 1973

Record by B.D. Source of data BOWC Date 4-72 Map _____

State 28 County (or town) Manroe 48

Latitude: 33 55 48 N Longitude: 08 82 34 2 Sequential number: 1

Lat-long accuracy: 1 T. 13 N. 18 E. Sec 23, NW 1, NE 1

Local well number: H0088A2313S18W Other number: _____

Local use: 071 Owner or name: J. D. HANEY Address: Amory

Ownership: County, Fed Gov't, City, Corp or Co, Private, State Agency, Water Dist P

Use of water: (S) 13 (T) 18 (U) 18 (V) 18 (W) 18 (X) 18 (Y) 18 (Z) 18

Use of well: (A) 18 (D) 18 (G) 18 (H) 18 (I) 18 (J) 18 (K) 18 (L) 18 (M) 18 (N) 18 (O) 18 (P) 18 (Q) 18 (R) 18 (S) 18 (T) 18 (U) 18 (V) 18 (W) 18 (X) 18 (Y) 18 (Z) 18

DATA AVAILABLE: Well data Freq. W/L meas. Field aquifer char.

Hyd. lab. data:

Qual. water data, type:

Freq. sampling: Pumpage inventory: yes no period: _____

Aperture cards: yes no

Log data: D

WELL-DESCRIPTION CARD

SAME AS ON MASTER CARD Depth well: 54 Meas. 3

Depth cased: 49 Casing type: _____; Diam. in 4

Finish: (C) porous concrete, (F) gravel w. (perf.), (G) gravel w. (screen), (H) horiz. gallery, (I) open end, (J) open perf., (K) screen, (L) sd. pt., (M) shored, (N) open hole, (O) other S

Method drilled: (A) air rot, (B) bored, (C) cable, (D) dug, (E) hyd rot., (F) jetted, (G) air percussion, (H) reverse, (I) trenching, (J) driven, (K) drive wash, (L) other H

Date drilled: 960 Pump intake setting: _____ ft

Driller: Reeves

Lift (type): (A) air, (B) bucket, (C) cent., (D) jet, (E) multiple (cent.), (F) multiple (turb.), (G) noise, (H) piston, (I) rot., (J) submerg., (K) turb., (L) other Deep Shallow

Power (type): (A) diesel, (B) elec., (C) gas, (D) gasoline, (E) hand, (F) gas, (G) wind, (H) H.P., (I) Trans. or meter no.

Descrip. MP _____ above _____ ft below LSD, Alt. MP _____

Alt. LSD: 300 Accuracy: 4

Water Level: 15 ft above MP; Ft below LSD 15 Accuracy: D

Date meas: 260 Yield: _____ gpm Method determined _____

Drawdown: _____ ft Accuracy: _____ Pumping period _____ hrs

QUALITY OF WATER DATA: Iron _____ ppm Sulfate _____ ppm Chloride _____ ppm Hard. _____ ppm

Sp. Conduct _____ K x 10⁶ Temp. _____ °F Date sampled _____

Taste, color, etc. _____

Well No.

148

HYDRO

PUNCHED

PHYSIOGRAPHIC PROVINCE

SAME AS ON MASTER CARD

Physiographic Province:

03

Section:

Drainage Basin: D

132

Subbasin:

EVER LIPAN

Topo of depression, stream channel, dunes, flat, hilltop, sink, swamp, well site: offshore, pediment, hillside, terrace, undulating, valley flat

MAJOR AQUIFER:

K3

E2

Lithology:

KS

Origin:

6

Aquifer Thickness:

6

Length of well open to:

5

Depth to top of:

48

MINOR AQUIFER:

Lithology:

Origin:

Aquifer Thickness:

Length of well open to:

Depth to top of:

Intervals Screened:

4"

Depth to consolidated rock:

ft

Source of data:

Depth to basement:

ft

Source of data:

Surficial material:

Infiltration characteristics:

Coefficient Trans:

spd/ft

Coefficient Storage:

Coefficient Perm:

spd/ft

Number of geologic cards:

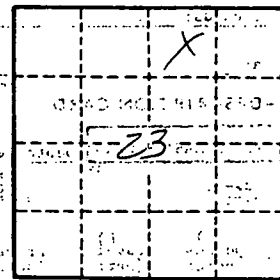

Well No.

H18

MONROE MISSISSIPPI BOARD OF WATER COMMISSIONERS

Q48

11-28-60

1st hole after pt.

CODED

2301

Date: 11-28, 1960, Driller: W. J. REEVES & SON County: MONROE

623-5 629-10 650-11, 12

(Name)

(1) Owner of Land: J. D. HANEY
(Name)
AMORY, MISS-
(Address)
 HW 278 E 2562452

(2) Location: NW 1/4, NE 1/4, Sec. 6, T13 R18,
6 miles E of AMORY
(distance) (direction) (Nearest Town)

(3) Topography: HILLY
(Hilly) (Flat) (Level)

(4) Purpose of Well: DOMESTIC
(Domestic Irrigation
 Municipal, Industrial, Other)

Description & Color of Materials Sand, Clay, Red Clay, Shell, etc.	Thick- ness Feet	Depth Feet
RED CLAY	17	0
BLUE CLAY	31	17
COARSE WHITE SAND	6	48

Information upon completion of well:

- (1) Diameter 4 inches.
- (2) Total Depth 54 feet.
- (3) Water Level 15 feet below top of ground.
- (4) Cased to 49, Size 4
- (5) Screen: Size 4, Length 5
- (6) Were any formations sealed against pollution?
 _____ yes, _____ no.

If YES depth of formation _____

Why _____

Drillers Remarks: _____

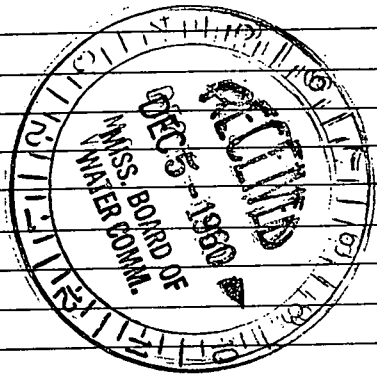

(Use Back Side)

Well No.

Mail this copy to Board of Water Commissioners 429 Miss. St. Jackson, Miss.

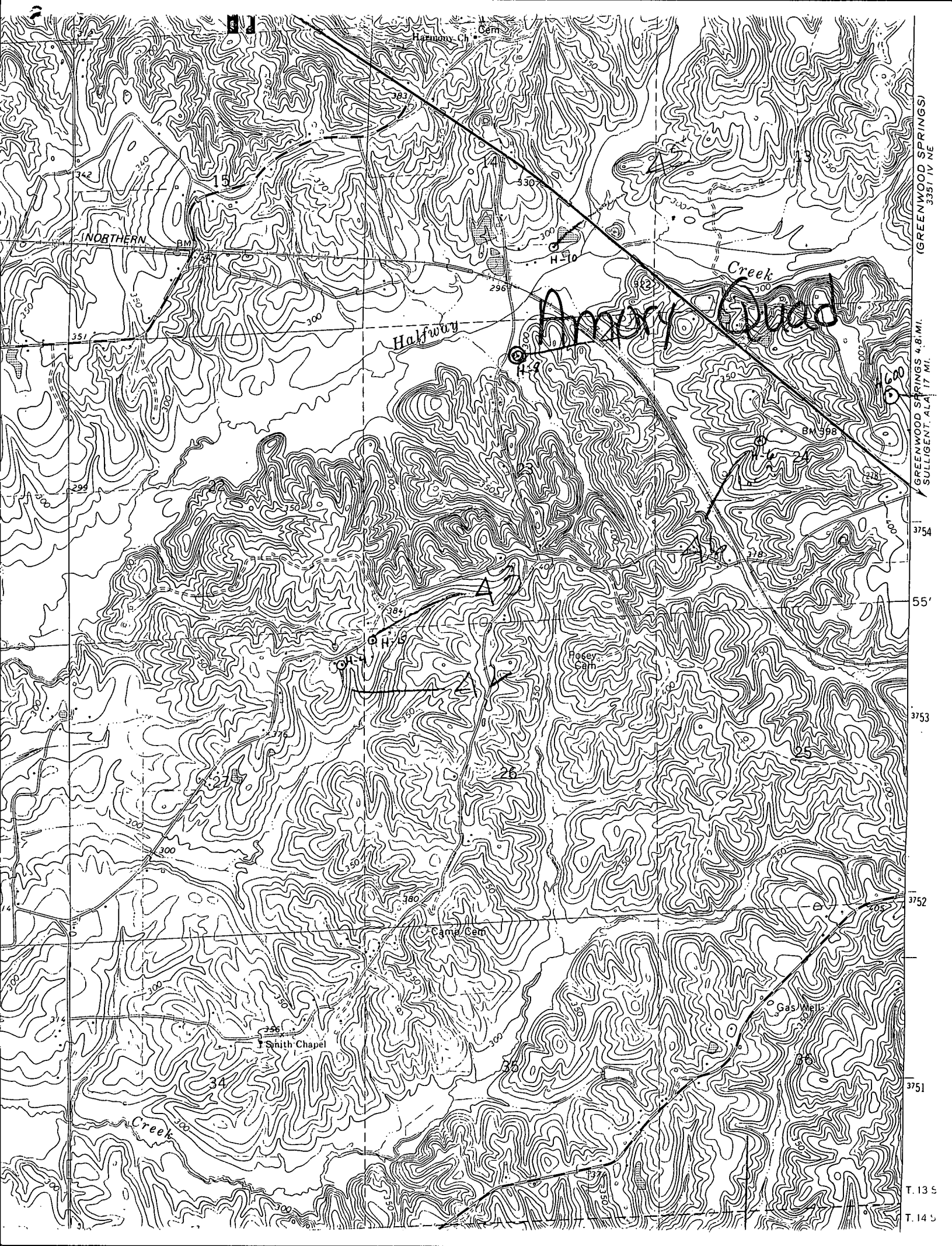

GREENWOOD SPRINGS 4.8 MI.
SULLIGENT, ALA. 17 MI.
3351, IV NE

GREENWOOD SPRINGS 4.8 MI.
SULLIGENT, ALA. 17 MI.

3754

55'

3753

3752

3751

T. 13 S

T. 14 S