

OIL & GAS WELL SCHEDULE

County: 95
Well No.: 6603

Company: Magnolia

Well: #1 and #A-1 J.B. Snow
#1 center NW/NE

Location: #A-1 660' N + 670' E of SW/c. of NW/NE S27 T13S R7E

Elevation:
G.L.: 290' D.F.: 298' K.B.: _____

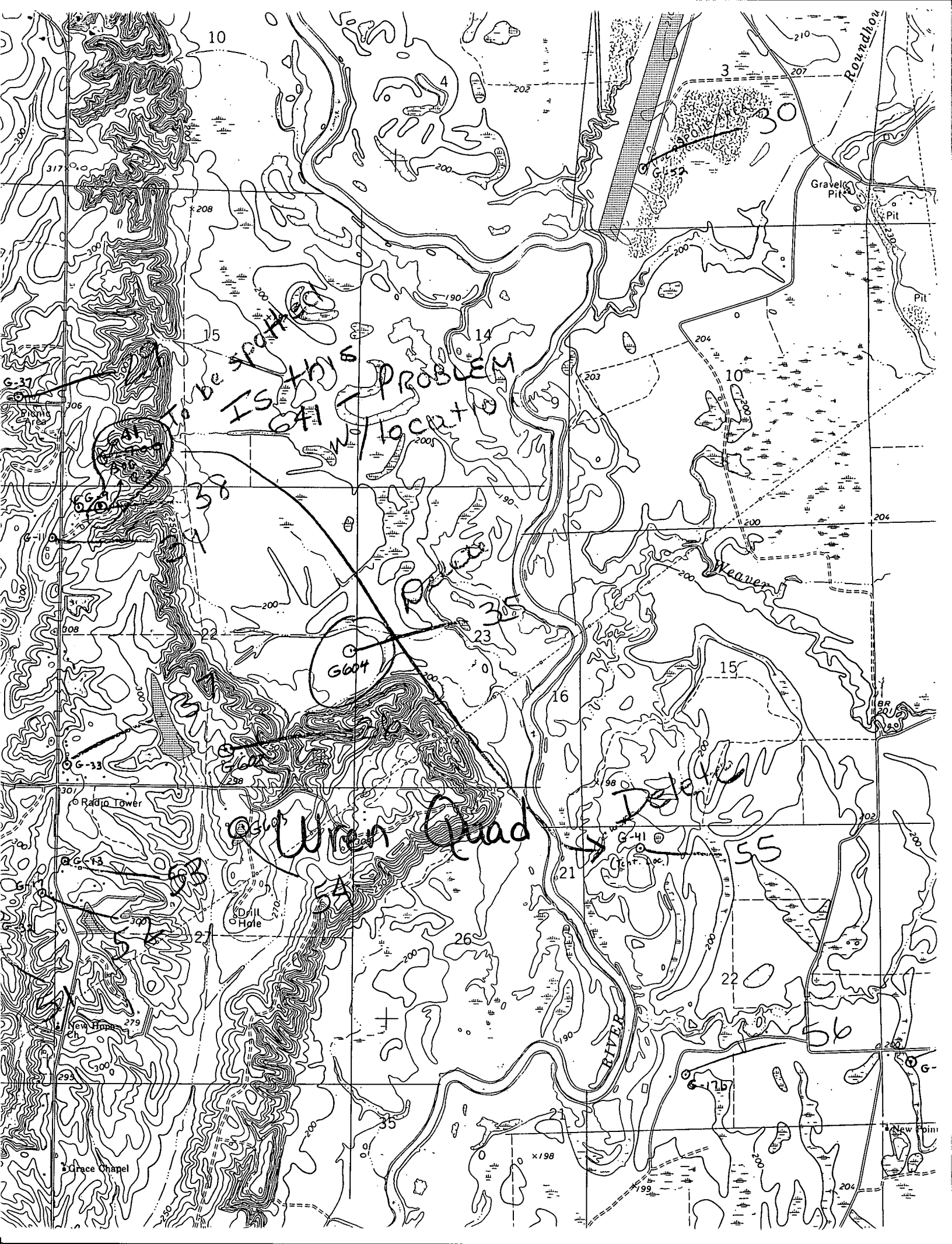

Is this problem
in location?

Wren Quad

Delete

To be spotted

G604

G-41

G-13

Radio Tower

Drill Hole

New Home

Grace Chapel

New Point

Roundhorn

Gravel Pit

Pit

Pit

Weaver

RIVER

10

4

3

15

14

10

38

23

16

15

33

21

55

27

26

22

21

56

G-176

x198

204