

Wren

PdA

TRANSMITTED FOR ADP

APFS7

1/81 WTO

Recorded by WTO
Date 10/22/84

U.S. GEOLOGICAL SURVEY
WATER RESOURCES DIVISION
MISSISSIPPI DISTRICT
WELL RECORD

2/86

Well No. 653
E-Log No. _____
County MONROE

Site ID 33.58.15.08.8.3.1.26.0.1 R=0* T=A* 2=W*

GEN. SITE DATA

Data reliab. 3=C* Report. agency 4=USGS* Dist. 6=28* 7=28* Co. 8=095*
Lat. _____
Long. 9=33.58.15* 10=08.8.3.1.26* Well No. 12=6053*
Location 13=SESW S 34 T 125 R 19W* Alt. 16=207.3*
Hyd. Unit (OWDC) 20=03.60.101* Date 21=07.22.1975*
Well use 23=Q* Water use 24=U* Hole depth 27=69* Well depth 28=50*
Well destroyed 11/90
WL 30=1.4* Date 31=05.16.1985* Source 33=S*
Status 273=* Project No. 5=03100*

OWNER

R=158* T=A* Date 159#07.22.1975* Owner No. _____
Owner 161#USCE APFS7*

FIELD QW

R=192* T=A* Date 193# Temp. 196#00010* 197=_____*
R=192* T=A* Date 193# Cond. 196#00095* 197=_____*
R=192* T=A* Date 193# pH 196#00400* 197=_____*

CONSTR.

R=58* T=A* 59#1* Date 60=07.22.1975* Remarks _____
Drlg. 63= Name USCE Method 65=H* Finish 66=S*

CASING

R=76* T=A* 59#1* PVC
Top csng. 77# 0* Bot. csng. 78=45* Diam. 79# 1.5*
R=76* T=A* 59#1*
Top csng. 77# Bot. csng. 78= Diam. 79#

OPENINGS

R=82* T=A* 59#1* Top 83# 4.5* Bottom 84=5.0*
Type 85=S* Diam. 87=1.5* Size 88=
R=82* T=A* 59#1* Top 83# Bottom 84=
Type 85= Diam. 87= Size 88=

YIELD

R= _____ T=A* 147# 1* Q 150= Q/S 272=
134 flows 146 pumped

LIFT

R=42* T= A * * Lift type 43# * * Intake 44= * * Power type 45= * *
 Date 38= / / H.P. 46= * *

LOGS

R=198* T= A * * Log 199# D * * Top 200= Q * * Bot 201= 69.1 * *
 R=198* T= A * * Log 199# * * Top 200= * * Bot 201= * *
 R=189* T= A * * E Log No. 190# * * 191= M I S S D I S T * *

107

ANAL.

R=114* T= A * * Year 115# * * 117= * * 120= * *

AQUIFERS

R=90* T= A * * 256# 1 * * Top 91= * * Bot 92= * *
 Unit ID 93= Z I L E N T W * * Name of Unit
 R=90* T= A * * 256# 1 * * Top 91= * * Bot 92= * *
 Unit ID 93= * * Name of Unit

HYDRAULICS

R=98* T= A * * 99# 1 * * Unit tested 100= * * 103= * *
 R=105* T= A * * 99# 1 * * Test No. 106# * *
 107= * * Transmissivity (gal/d)/ft
 108= * * Hydraul. cond (gal/d)/ft²
 110= * * Storage coeff. Boundaries

R=121* T= A * * Begin 122# 975 * * Network 258# * *

Water Level Data Collection (1)

2 mi SW of AMORY M.P. = 4.15

2/14/85 = 18.23

5/16/85 = 14.26

8/27/85 = 14.85

G-53

MISSISSIPPI DEPARTMENT OF ENVIRONMENTAL QUALITY
Bureau of Land and Water Resources

P.O. Box 10631
Jackson, Mississippi 39289-0631
WATER WELL PLUGGING
DECOMMISSIONING

COUNTY WELL LOCATED	
MONROE	
WELL NUMBER	CODED
APF-57	
DATE WELL PLUGGED	
11-8-90	

PERMIT NUMBER
NAME OF DRILLING FIRM

NAME & MAILING ADDRESS OF LANDOWNER			
U.S. Corps OF ENG			
P.O. Bx 2289			
MOBILE, AL 36628			
WELL LOCATION	SEC	TOWNSHIP	RANGE
SES0534T12S219W			
DISTANCE	DIRECTION	NEAREST TOWN	
W OF Amory MS			
OTHER LANDMARK			
WELL PURPOSE: Home, Irrigation, Municipal, Industrial, Fish Pond, etc			
GROUNDWATER STUDY			

NAME OF WELL CONTRACTOR WHO DRILLED THE WELL		
NAME OF LANDOWNER WHEN WELL WAS DRILLED		
WELL DATA		
Well Depth	Casing Diameter (in)	Casing Length (ft.)
58.0	2"	
Type of Casing	Hole Depth	Depth to Static Water Level
DJC		16.0
DATE WELL COMPLETED		
11-8-90		

DESCRIBE HOW THE WELL OR HOLE WAS PLUGGED (AMOUNT OF CASING AND/OR SCREEN THAT WAS REMOVED, OR LEFT IN HOLE. MATERIAL USED IN PLUGGING, ETC.)
Dumped approx 2 bags of GROUT IN WELL USING 55 GALS OF WATER

I CERTIFY THAT THE WELL WAS PLUGGED OR ABANDONED IN ACCORDANCE WITH THE STATE OF MISSISSIPPI REGULATIONS	
<u>Donald B. Jones</u>	<u>11-26-90</u>
SIGNATURE	DATE

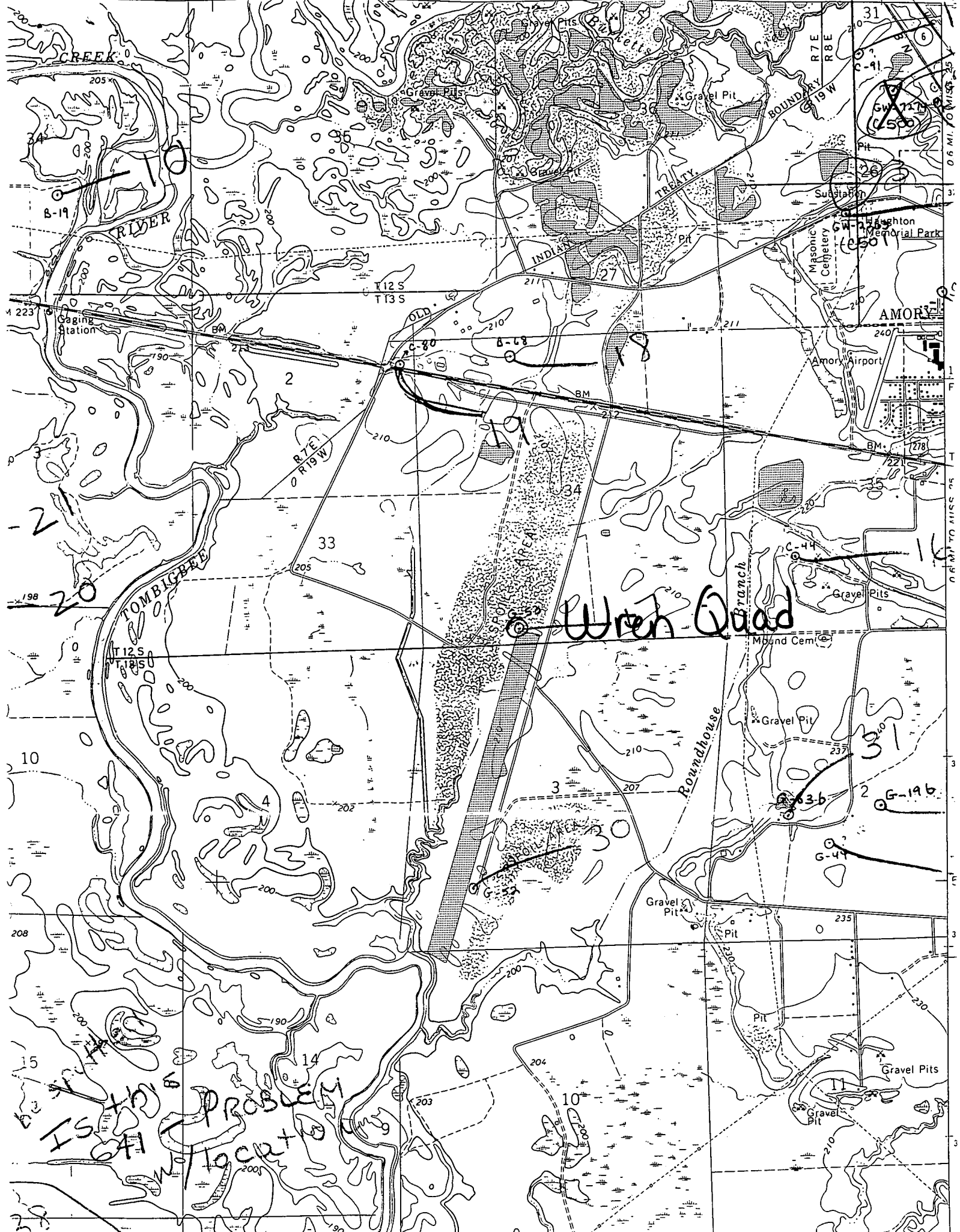

Wren Quail

IS THIS PROBLEM?
 at track

G-19.6

G-44

G-36

G-41

G-12

G-15

G-16

G-17

G-18

G-19

G-20

G-21

G-22

G-23

G-24

G-25

G-26

G-27

G-28

G-29

G-30

G-31

G-32

G-33

G-34

G-35

G-36

G-37

G-38

G-39

G-40

G-41

G-42

G-43

G-44

G-45

G-46

G-47

G-48

G-49

G-50

G-51

G-52

G-53

G-54

G-55

G-56

G-57

G-58

G-59

G-60

G-61

G-62

G-63

G-64

G-65

G-66

G-67

G-68

G-69

G-70

G-71

G-72

G-73

G-74

G-75

G-76

G-77

G-78

G-79

G-80

G-81

G-82

G-83

G-84

G-85

G-86

G-87

G-88

G-89

G-90

G-91

G-92

G-93

G-94

G-95

G-96

G-97

G-98

G-99

G-100

G-101

G-102

G-103

G-104

G-105

G-106

G-107

G-108

G-109

G-110

G-111

G-112

G-113

G-114

G-115

G-116

G-117

G-118

G-119

G-120

G-121

G-122

G-123

G-124

G-125

G-126

G-127

G-128

G-129

G-130

G-131

G-132

G-133

G-134

G-135

G-136

G-137

G-138

G-139

G-140

G-141

G-142

G-143

G-144

G-145

G-146

G-147

G-148

G-149

G-150

G-151

G-152

G-153

G-154

G-155

G-156

G-157

G-158

G-159

G-160

G-161

G-162

G-163

G-164

G-165

G-166

G-167

G-168

G-169

G-170

G-171

G-172

G-173

G-174

G-175

G-176

G-177

G-178

G-179

G-180

G-181

G-182

G-183

G-184

G-185

G-186

G-187

G-188

G-189

G-190

G-191

G-192

G-193

G-194

G-195

G-196

G-197

G-198

G-199

G-200

G-201

G-202

G-203

G-204

G-205

G-206

G-207

G-208

G-209

G-210

G-211

G-212

G-213

G-214

G-215

G-216

G-217

G-218

G-219

G-220

G-221

G-222

G-223

G-224

G-225

G-226

G-227

G-228

G-229

G-230

G-231

G-232

G-233

G-234

G-235

G-236

G-237

G-238

G-239

G-240

G-241

G-242

G-243

G-244

G-245

G-246

G-247

G-248

G-249

G-250

G-251

G-252

G-253

G-254

G-255

G-256

G-257

G-258

G-259

G-260

G-261

G-262

G-263

G-264

G-265

G-266

G-267

G-268

G-269

G-270

G-271

G-272

G-273

G-274

G-275

G-276

G-277

G-278

G-279

G