

P4A

APF 55

Wren

TRANSMITTED FOR ADP

496

1/81 WTO

Recorded by WTO

Date 10/22/84

U.S. GEOLOGICAL SURVEY
WATER RESOURCES DIVISION
MISSISSIPPI DISTRICT
WELL RECORD

Well No. G52

E-Log No.

County MONROE

Site ID 33.57.25.0.88.31.35.01 R=0* T=A* 2=W*

GEN. SITE DATA

Data reliab. 3=C* Report. agency 4=USGS* Dist. 6=28* 7=28* Co. 8=095*

Lat. Long. 9=33.57.25* 10=0.88.31.35* Well No. 12=6052*

Location NE 13=SWSW S 0.3 T 1.3 S R 1.9 W* Alt. 16=205.7*

Hyd. Unit (OWDC) 20=031.60.1.01* Date 21=08.10.51.19.75*

Well use 23=Q* Water Use 24=U* Hole depth 27=69.* Well depth 28=69.*

WL 30=1.1.* Date 31=05.11.6.11.9.8.5* Source 33=S*

Status 273=* Project No. 5=03100*

OWNER

R=158* T=A* Date 159#08.10.51.19.75* Owner No.

Owner 161#USCE APF 55*

FIELD LOG

R=192* T=A* Date 193# Temp. 196#00010* 197=

R=192* T=A* Date 193# Cond. 196#00095* 197=

R=192* T=A* Date 193# pH 196#00400* 197=

CONSTR.

R=58* T=A* 59#1* Date 60=08.10.51.19.75* Remarks

Drlg. 63= Name USCE Method 65=H* Finish 66=S*

CASING

R=76* T=A* 59#1* PVC

Top csng. 77#0.* Bot. csng. 78=65.* Diam. 79#1.5*

R=76* T=A* 59#1*

Top csng 77# Bot. csng. 78= Diam. 79#

OPENINGS

R=82* T=A* 59#1* Top 83#65.* Bottom 84=69.*

Type 85=S* Diam. 87=1.5* Size 88=.020*

R=82* T=A* 59#1* Top 83# Bottom 84=

Type 85= Diam. 87= Size 88=

YIELD

R= T=A* 147#1* Q 150= Q/S 272=

134 flows 146 pumped

LIFT

R=42* T= A * Lift type 43# * Intake 44= * Power type 45= *
 Date 38= / / H.P. 46= *

LOGS

R=198* T= A * Log 199# D * Top 200= C * Bot 201= 6.9 *
 R=198* T= A * Log 199# * Top 200= * Bot 201= *
 R=189* T= A * E Log No. 190# * 191= M I S S D I S T * *Core log*

ANAL.

R=114* T= A * Year 115# * 117= * 120= *

AQUIFERS

R=90* T= A * 256# 1 * Top 91= * Bot 92= *
 Unit ID 93= Z I I E U T W * Name of Unit
 R=90* T= A * 256# 1 * Top 91= * Bot 92= *
 Unit ID 93= * Name of Unit

HYDRAULICS

R=98* T= A * 99# 1 * Unit tested 100= * 103= *
 R=105* T= A * 99# 1 * Test No. 106# *
 107= * Transmissivity (gal/d)/ft
 108= * Hydraul. cond. (gal/d)/ft
 110= * Storage coeff. Boundaries

R=121* T= A * Yr Begin 122# 1975 * Network 258# *

Water Level Data Collection (1)
 2 3/4 Mi SW OF AMORY
 MP = 3.50
 2/14/85 = 10.64
 5/16/85 = 11.36
 8/27/85 = 12.34

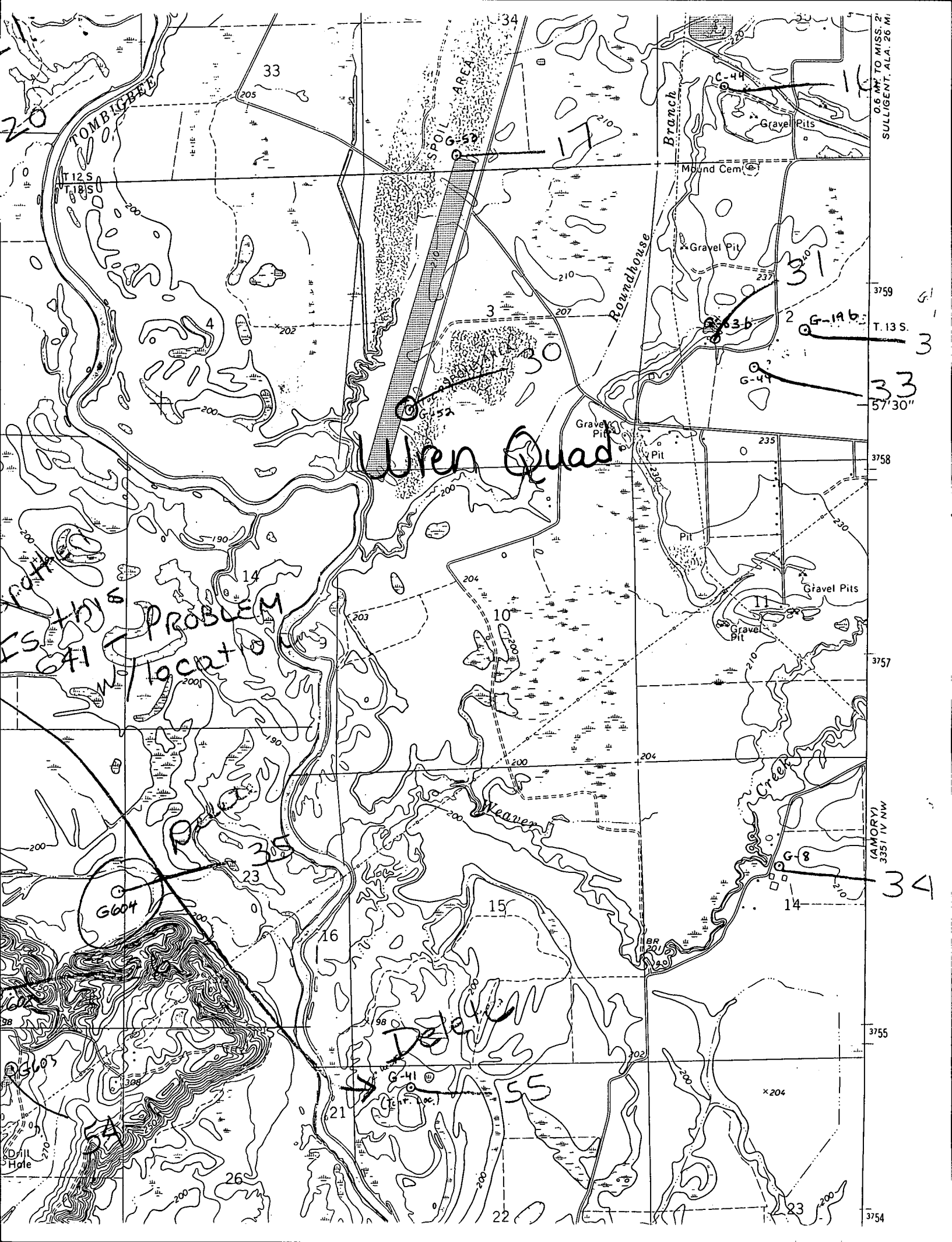

0.6 MI TO MISS. 2
SULLIGENT, ALA. 26 MI

T. 13 S.

33
57'30"

3759

3758

3757

3756

3755

3754

(AMORY)
3351 1V NW

37

3755

3754

3753

3752

3751