

WELL SCHEDULE

PUNCHED

U. S. DEPT. OF THE INTERIOR GEOLOGICAL SURVEY WATER RESOURCES DIVISION

MASTER CARD

Record by B.D. Source of data BOWC Date 3-72 Map MAR 11 1973

State 28 County (or town) Winnon 9.8

Latitude: 33 55 45 N Longitude: 08 35 48 Sequential number: 1

Lat-long accuracy: 1 13 7 19 15 18 degrees min sec

Local well number: G1026 D1913507E Other number: B & M

Local use: 021 Owner or name: IRA PLATTEY Address: Aberton

Ownership: County, Fed Gov't, City, Corp or Co, Private, State Agency, Water Dist P

Use of water: (A) Air cond, Bottling, Comm, Dewater, Power, Fire, Dom, Irr, Med, Ind, P S, Rec, (S) Stock, Instic, Unused, Repressure, Recharge, Desal-P S, Desal-other, Other H

Use of well: (A) Anode, Drain, Seismic, Heat Res, Obs, Oil-gas, Recharge, Test, Unused, Withdraw, Waste, Destroyed. W

DATA AVAILABLE: Well data Freq. W/L meas.: Field aquifer char.

Hyd. lab. data:

Qual. water data; type:

Freq. sampling: Pumpage inventory: Aperture cards:

Log data: D

WELL-DESCRIPTION CARD

SAME AS ON MASTER CARD Depth well: 260 Meas. 3

Depth cased: 140 Casing type: 4 Diam. 4

Finish: porous concrete, gravel w. (F) gravel w. (G) horiz. open (H) open (P) perf., screen, sd. pt., shored, open hole, other X

Method Drilled: air bored, cable, dug, hyd jetted, air reverse trenching, driven, drive rot., percussion, rotary, other H

Date Drilled: 9-6-5 Pump intake setting: ft

Driller: Hendon - Ho.

Lift (type): air, bucket, cent, jet, multiple, multiple, none, piston, rot, submerg, turb, other Deep Shallow 40

Power (type): diesel, elec, gas, gasoline, hand, gas, wind; H.P. Trans. or meter no. 41

Descrip. MP ft above ft below LSD, Alt. MP ft

Alt. LSD: 270 Accuracy: 4

Water Level 70 ft above 70 ft below MP; Ft 70 LSD Accuracy: 52

Date meas: 4-6-5 Yield: gpm Method determined 61

Drawdown: ft Accuracy: 63 Pumping period: hrs

QUALITY OF WATER DATA: Iron ppm Sulfate ppm Chloride ppm Hard. ppm

Sp. Conduct K x 10 Temp. °F Date sampled 77

Taste, color, etc. 79

Well No.

G26

Latitude-longitude N
S
d m s d m s

HYDROLOGIC RECORD

SAME AS ON MASTER CARD

Physiographic Province:

03

Section:

0

Drainage Basin:

134

Subbasin:

ETRI I BRAM
Topo of well site: (C) (E) (F) (H) (K) (L) depression, stream channel, dunes, flat, hilltop, sink, swamp.
(O) (P) (S) (T) (U) (V) offshore, pediment, hillside, terrace, undulating, valley flat.

MAJOR AQUIFER:

system

series

K3

aquifer, formation, group

EZ

Lithology:

U.S.

Origin:

6

Aquifer Thickness:

115 ft

Length of well open to: 115 ft

Depth to top of: 145 ft

MINOR AQUIFER:

system

series

aquifer, formation, group

Lithology:

Origin:

Aquifer Thickness:

Length of well open to:

Depth to top of:

Intervals Screened:

Depth to consolidated rock:

ft

Source of data:

Depth to basement:

ft

Source of data:

Surficial material:

Infiltration characteristics:

Coefficient Trans:

gpd/ft

Coefficient Storage:

Coefficient Perm:

gpd/ft²; Spec cap:

gpm/ft; Number of geologic cards:

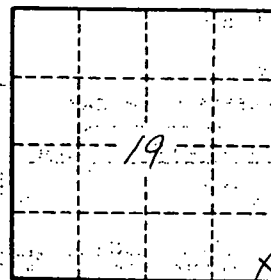

Well No.

524

MONROE MISSISSIPPI BOARD OF WATER COMMISSIONERS

G26
4-23-65

WATER WELL DRILLERS LOG

CODED

Herdon-Homan Well & Supply, Inc.

Date: April 23, 1965 Driller: P. O. Box 42 County Monroe
SHANNON, MISSISSIPPI 38888
near Carl 4th house on left

		Description & Color of Materials Sand, Clay, Red Clay, Shell, etc.	Thick- ness Feet	Depth Feet
(1) Owner of Land:	<u>JWA Potts</u> (Name)			
	<u>At 1 Aberdeen, Miss</u> (Address)	<u>uniform sand & clay</u>		<u>0-20</u>
(2) Location:	<u>SE 1/4, SE 1/4, Sec. 19, T. 13S, R. 7E</u>	<u>Blue clay</u>		<u>20-30</u>
	<u>6 miles NW</u> , of <u>Aberdeen</u> (distance) (direction) (Nearest Town)	<u>SAND</u>		<u>30-135</u>
(3) Topography:	<u>Flat</u> (Hilly) (Flat) (Level)	<u>Blue clay</u>		<u>135-145</u>
(4) Purpose of Well:	<u>Domestic</u> (Domestic Irrigation Municipal, Industrial, Other)	<u>SAND</u>		<u>145-260</u>
		<u>Bottom</u>		<u>260</u>

Information upon completion of well:

- (1) Diameter 4 inches.
- (2) Total Depth 260 feet.
- (3) Water Level 70 feet below top of ground.
- (4) Cased to 140', Size 4"
- (5) Screen: Size —, Length —
- (6) Were any formations sealed against pollution?
 yes, no.

If YES depth of formation 135'

Why surface & sand

Drillers Remarks:

CODED

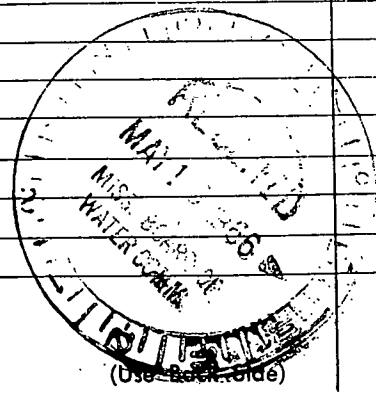

Well No.

tain this copy for your office files.

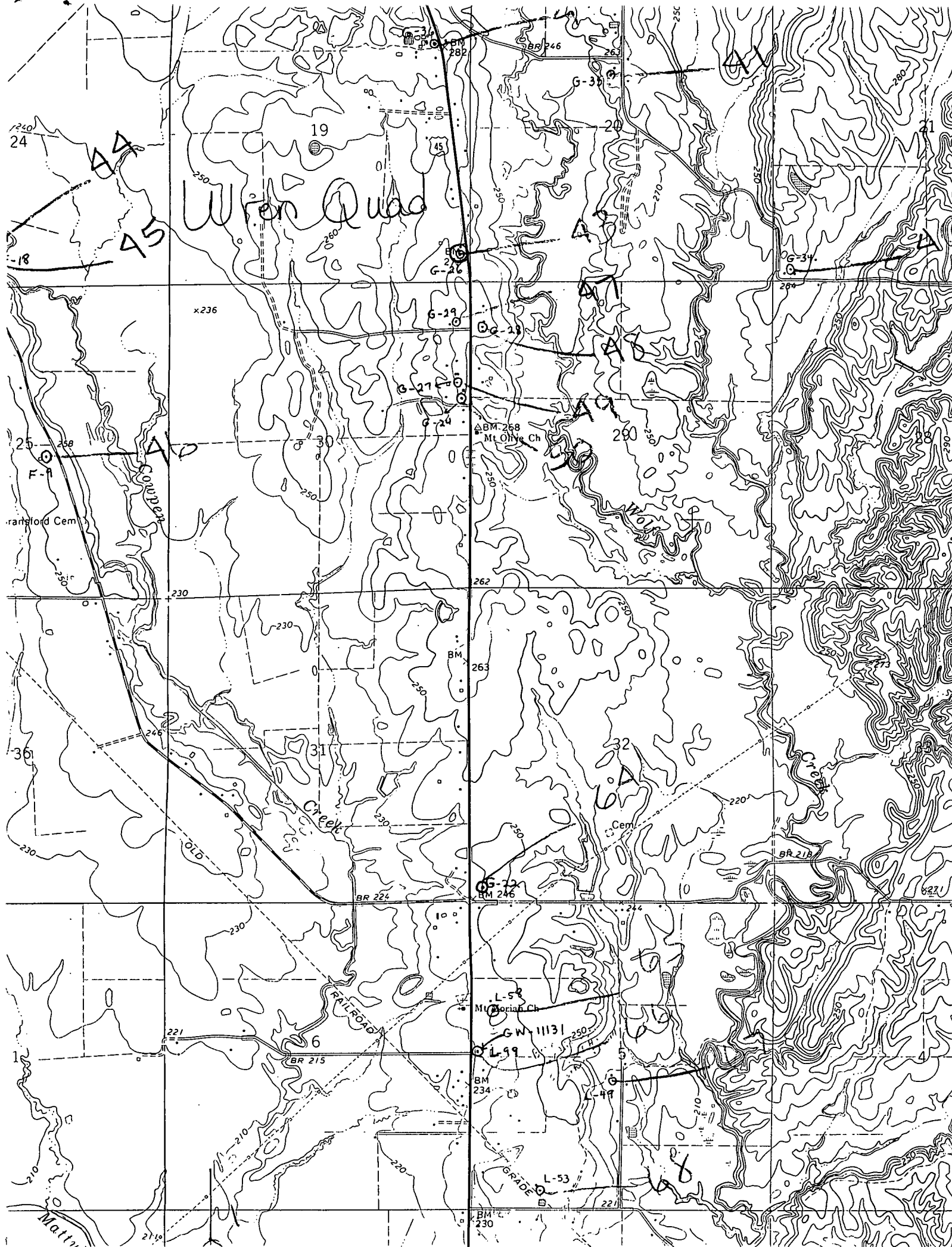

Wren Quads

44
45
18

25
F-1
ransford Cem

36
Creek

1
Matti

BM 268
Mt. Olive Ch

G-22
BM 246

L-58
Mt. Olive Ch

L-59
BM 234

BM 230

G-31

G-29

G-27

G-24

G-21

G-19

G-17

G-15

G-13

G-11

G-9

G-7

G-5

G-3

19

20

21

22

23

24

25

26

27

28

29

30

31

32

33

34

35

36

37

38

39

40

41

42

43

44

45

46

47

48

49

50

51

52

53

54

55

56

57

58

59

60

61

62

63

64

65

66

67

68

69

70

71

72

73

74

75

76

77

78

79

80

81

82

83

84

85

86

87

88

89

90

91

92

93

94

95

96

97

98

99

100

101

102

103

104

105

106

107

108

109

110

111

112

113

114

115

116

117

118

119

120

121

122

123

124

125

126

127

128

129

130

131

132

133

134

135

136

137

138

139

140

141

142

143

144

145

146

147

148

149

150

151

152

153

154

155

156

157

158

159

160

161

162

163

164

165

166

167

168

169

170

171

172

173

174

175

176

177

178

179

180

181

182

183

184

185

186

187

188

189

190

191

192

193

194

195

196

197

198

199

200

201

202

203

204

205

206

207

208

209

210

211

212

213

214

215

216

217

218

219

220

221

222

223

224

225

226

227

228

229

230

231

232

233

234

235

236

237

238