

NDH 48004-01

6W00694

WRD Exp. (GW)
April 1966

Well No. G22

WELL SCHEDULE

U. S. DEPT. OF THE INTERIOR

GEOLOGICAL SURVEY

WATER RESOURCES DIVISION

E-log #51

WREN

Approx 700' E x 100' of SW/cor. of sec.

PUNCHED

MASTER CARD

Record by C. Jessup Source of data MSG5 Date 2-27-67 Map 7 SW/cor. of sec.

State Miss 56 County (or town) Monroe Sequential number: 1

Latitude: 33° 54' 38" N Longitude: 088° 35' 36" W

Lat-long accuracy: 2 T 130 S 70 W, Sec 32, SW SW

Local well number: G022CC3213S07E Other well number: _____

Local use: 021051 Owner or name: Coon Tail Water Assoc.

Owner or name: COONTAIL W.A. Address: T.H.#1

Ownership: County, Fed Gov't, City, Corp or Co, Private, State Agency, Water Dist N

Use of water: (A) Air cond, Bottling, Comm, Dewater, Power, Fire, Dom, Irr, Med, Ind, P S, Rec, (S) Stock, Instit, Unused, Recharge, Desal-P S, Desal-other, Other P

Use of well: (A) Anode, Drain, Seismic, Heat Res, Obs, Oil-gas, Recharge, Test, Unused, Withdraw, Waste, Destroyed. W

DATA AVAILABLE: Well data Freq. W/L meas.: Field aquifer char.

Hvd. lab. data: _____

Qual. water data: type: _____

Freq. sampling: _____ Pumpage inventory: _____

Aperture cards: _____

Log data: 6 log 26-287 ft. Samples E

WELL-DESCRIPTION CARD

SAME AS ON MASTER CARD Depth well: 265 Meas. 3

Depth cased: 205 Casing type: _____; Diam. 12x6 in 12

Finish: porous concrete, gravel w. concrete, (perf.), gravel w. (screen), horiz. gallery, open end, other S

Method Drilled: (A) air bored, (B) cable, (C) dug, (D) hyd jetted, (E) air rot., (F) reverse, (G) trenching, (H) driven, (I) drive wash, (J) percussion, (K) rotary, other H

Date Drilled: 2-7-67 Pump intake setting: 967 ft 36

Driller: Herndon Homan Wells Supply name address

Lift (type): (A) air, (B) bucket, (C) cent, (D) jet, (E) multiple, (F) multiple, (G) none, (H) piston, (I) rot, (J) submerg, (K) turb, (L) other T Deep Shallow

Power (type): diesel, elec, gas, gasoline, hand, gas, wind; H.P. 20 Trans. or meter no. _____

Descrip. MP _____ ft above _____ ft below LSD, Alt. MP _____

Alt. LSD: 250 T, 250 Accuracy: 4

Water Level _____ ft above _____ ft below MP; Ft below LSD 70 Accuracy: D

Date meas: 567 Yield: _____ gpm 200 Method determined _____

Drawdown: _____ ft 42 Accuracy: _____ Pumping period _____ hrs _____

QUALITY OF WATER DATA: Iron _____ ppm Sulfate _____ ppm Chloride _____ ppm Hard. _____ ppm

Sp. Conduct _____ K x 10⁶ Temp. _____ °F Date sampled _____

Taste, color, etc. _____

mp = plug on 5 side

8/1/91

95.00
17.91
77.09
- 2.35 mp
74.74

Well No.

G22

WATER

Well No. G22

Latitude-longitude _____
N S
d m s d m s

HYDROGEOLOGIC CARD

1 SAME AS ON MASTER CARD 19 03 20 21 03 Section: _____

22 D Drainage Basin: 11314 23 25 Subbasin: _____ 26

Topo of well site: (D) (C) (E) (F) (R) (K) (L) depression, stream channel, dunes, flat, hilltop, sink, swamp.
(Ø) (P) (S) (T) (U) (V) offshore, pediment, hillside, terrace, undulating, valley flat _____ 27

MAJOR AQUIFER: _____ system _____ series K.3 28 29 _____ aquifer, formation, group E.2 30 31

Lithology: _____ 32 33 Origin: 6 34 Aquifer Thickness: _____ ft

18.9 35 Length of well open to: _____ ft 60 40 Depth to top of: _____ ft 288 41 43

MINOR AQUIFER: _____ system _____ series _____ 44 45 _____ aquifer, formation, group _____ 46 47

Lithology: _____ 48 49 Origin: _____ 50 Aquifer Thickness: _____ ft

6" SS 60' 51 Length of well open to: _____ ft _____ 54 56 Depth to top of: _____ ft _____ 57 59

Intervals Screened: _____

Depth to consolidated rock: _____ ft _____ 60 63 Source of data: _____ 64

Depth to basement: _____ ft _____ 65 68 Source of data: _____ 69

Surficial material: _____ 70 71 Infiltration characteristics: _____ 72

Coefficient Trans: _____ gpd/ft _____ 73 75 Coefficient Storage: _____ 76 78

Coefficient Perm: _____ gpd/ft²; Spec cap: _____ gpd/ft; Number of geologic cards: _____ 79

Pump level 11.2
4.7 gp'

190' of 12" TN

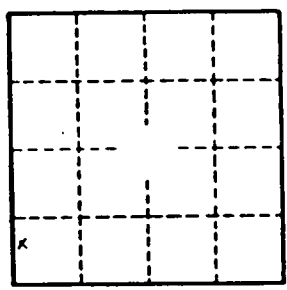
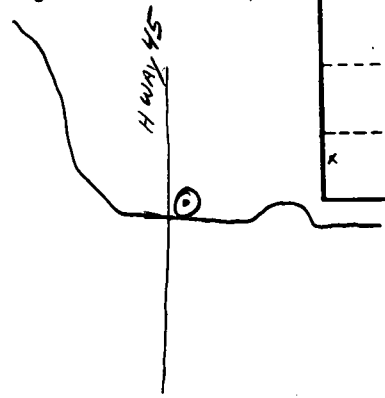

Well No.

G22

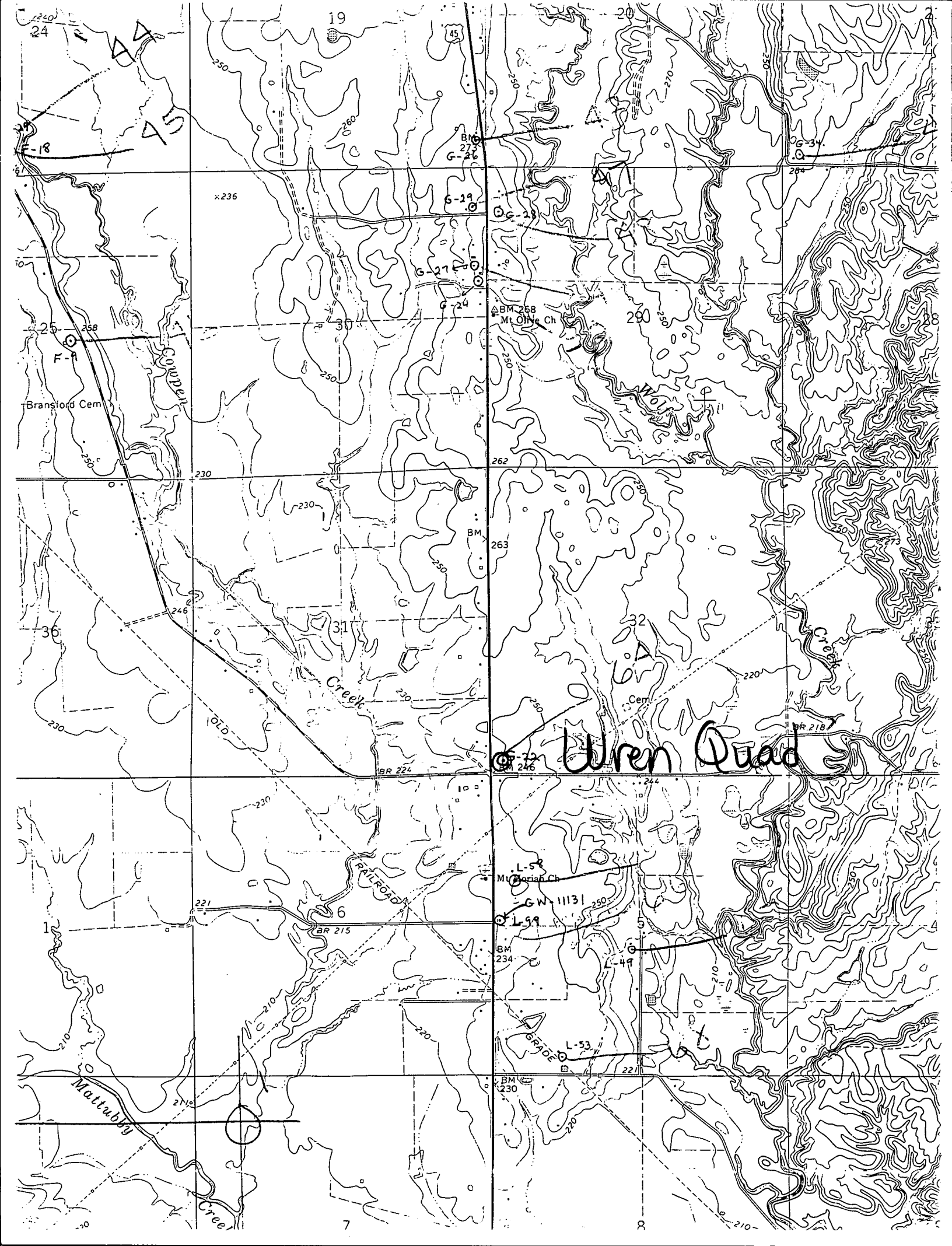

Wren Quad