

1/81 WTO

TRANSMITTED FOR ADP

1 go
G-196

Recorded by RRR

U.S. GEOLOGICAL SURVEY
WATER RESOURCES DIVISION
MISSISSIPPI DISTRICT
WELL RECORD

1/85

Well No. 119

E-Log No. _____

County MONROE

Site ID 33.58.03.08.82.73.3.0.1 R=0* T= A * 2=W* *WREN 115-B*

Data reliab. 3= U * Report. agency 4=USGS* Dist. 6=28* 7=28* Co. 8= 09.5 *

Lat. 33.5803 * Long. 10= 08.82733 * Well No. 12= H.01.9 *

Location 13= N 52 W S 82 T 13 S R 19 E * Alt. 16= 310.0 * 235.00

Hyd. Unit (OWDC) 20= _____ * Date 21= 06.12.9.1.19.84 *

Well use 23= W * Water Use 24= I * Hole depth 27= 288 * Well depth 28= 286 *

WL 30= 31 * Date 31= 06.12.9.1.19.84 * Source 33= _____ *

Status 273 = _____ * Project No. 5= _____ *

R=158* T= A * Date 159# 06.12.9.1.19.84 * Owner No. _____

Owner 161# G. L. E. N. N. F. A. R. M. *

R=192* T= A * Date 193# _____ * Temp. 196#00010* 197= _____ *

R=192* T= A * Date 193# _____ * Cond. 196#00095* 197= _____ *

R=192* T= A * Date 193# _____ * pH 196#00400* 197= _____ *

R=58* T= A * 59# 1* Date 60= 06.12.9.1.19.84 * Remarks _____

Drlg. 63= 0.64 * Name LAYNE Method 65= H * Finish 66= S *

R=76* T= A * 59# 1*

Top csng. 77# 0 * Bot. csng. 78= 246 * Diam. 79# 1.0 *

R=76* T= A * 59# 1*

Top csng 77# _____ * Bot. csng. 78= _____ * Diam. 79# _____ *

R=82* T= A * 59# 1* Top 83# 346 * Bottom 84= 286 *

Type 85= S * Diam. 87= 1.0 * Size 88= _____ *

R=82* T= A * 59# 1* Top 83# _____ * Bottom 84= _____ *

Type 85= _____ * Diam. 87= _____ * Size 88= _____ *

R= 146 * T= A * 147# 1 * Q 150= 600 * Q/S 272= _____ *

GEN. SITE DATA

OWNER

FIELD ON

CONSTR.

CASING

OPENINGS

YIELD

LIFT

R=42* T= A * Lift type 43# T* Intake 44= * Power type 45= D*

Date 38= 06/29/1984* H.P. 46= 60.0*

LOGS

R=198* T= A * Log 199# D* Top 200= 0.* Bot 201= 288.*

R=198* T= A * Log 199# * Top 200= * Bot 201= *

R=189* T= A * E Log No. 190# * 191= M I S S D I S T *

ANAL.

R=114* T= A * Year 115# * 117= * 120= *

AQUIFERS

R=90* T= A * 256# 1 * Top 91= 239.* Bot 92= *

Unit ID 93= 211 GORD * Name of Unit

R=90* T= A * 256# 1 * Top 91= * Bot 92= *

Unit ID 93= * Name of Unit

HYDRAULICS

R=98* T= A * 99# 1 * Unit tested 100= * 103= *

R=105* T= A * 99# 1 * Test No. 106# *

107= * Transmissivity (gal/d)/ft

108= * Hydraul. cond. (gal/d)/ft²

110= * Storage coeff. Boundaries

R=121* T= * Yr Begin 122# * Network 258# *

Water Level Data Collection (1)

1 mi SE of A. MORRY
new well - 9/5/91

55.00

23.01

31.99

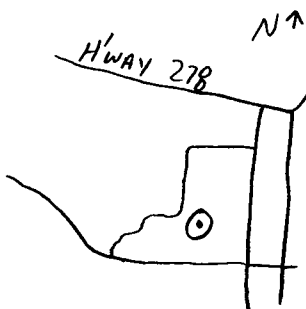

clay	0	12
gummy clay	12	42
gravel	42	84
sandy clay	84	138
rock	138	139
shale	139	166
hard clay	166	186
blue clay	186	205
rock	205	206
hard clay	206	239
sand gravel	239	288

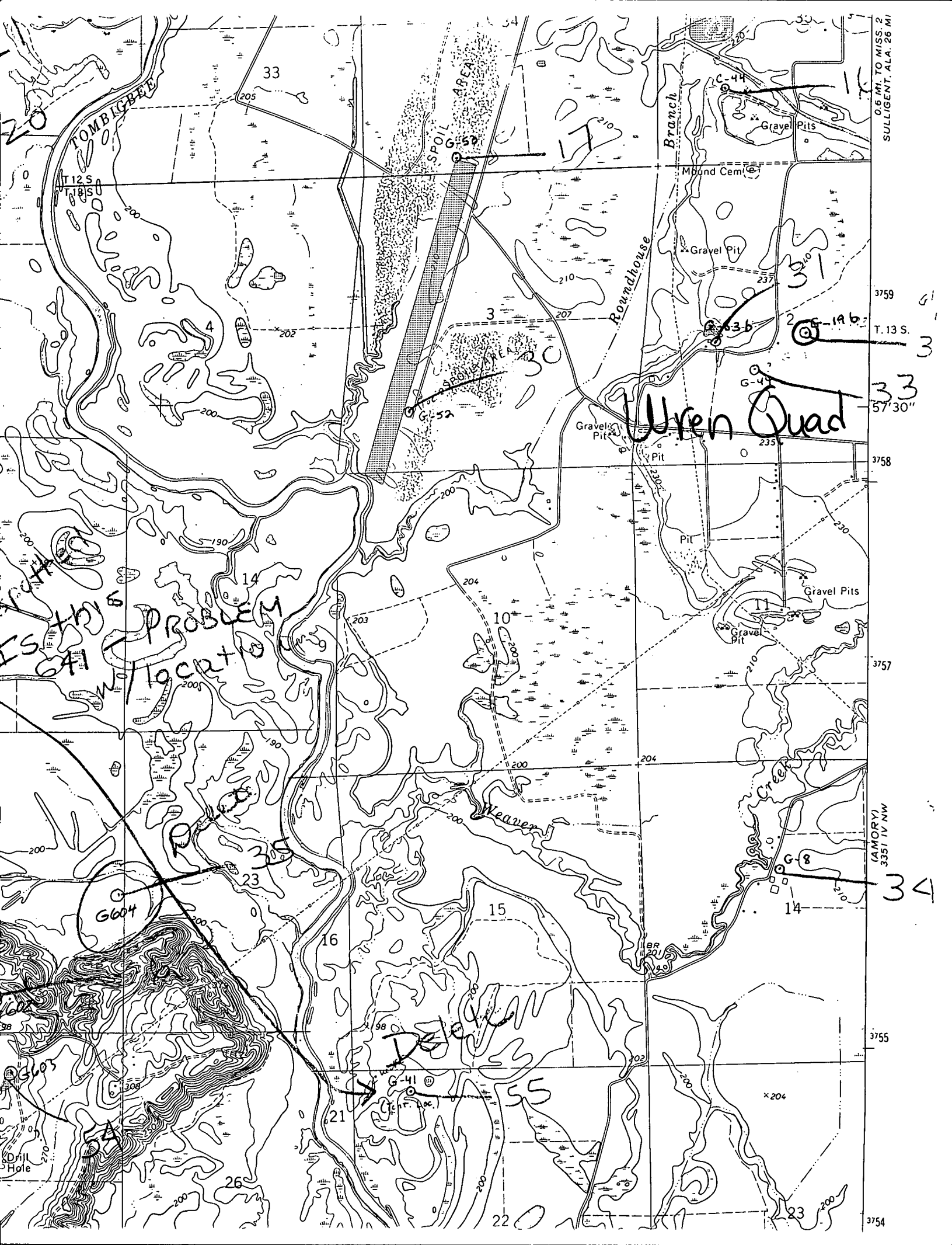

0.6 MI. TO MISS. 2
SULLIGENT, ALA. 26 MI

3759
T. 13 S.

33
57'30"

3758

3757

(AMORY)
3351 IV NW

34

3755

3754