

UNITED STATES
DEPARTMENT OF THE INTERIOR
GEOLOGICAL SURVEY
WATER RESOURCES DIVISION

240
25
215
✓

WELL SCHEDULE

Date 4-28, 1964 Field No. _____
Record by B.E. Wasson Office No. G19
Source of data Driv.

1. Location: State Miss County Monroe

Map SW 1/4 SW 1/4 sec. 3 T 13 N 7 E

2. Owner: Clyde Pearson Address _____
Tenant _____ Address _____
Driller Reaves Address _____

3. Topography Ft. of Hill

4. Elevation 240 ft. above below

5. Type: Dug, drilled driven, bored, jetted 2-9-1961

6. Depth: Rept. 90 ft. Meas. _____ ft.

7. Casing: Diam. 4 in., to _____ in., Type _____
Depth _____ ft., Finish Open

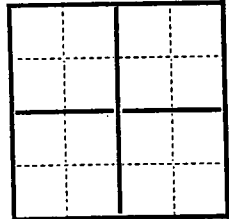

8. Chief Aquifer Eutaw From _____ ft. to _____ ft.

Others _____

9. Water level -25 ft. rept. 19 above below
meas. _____ which is _____ ft. above below surface

10. Pump: Type _____ Capacity _____ G. M.

Power: Kind _____ Horsepower _____

11. Yield: Flow _____ G. M., Pump _____ G. M., Meas., Rept. Est. _____
Drawdown _____ ft. after _____ hours pumping _____ G. M.

12. Use: Dom. Stock, PS., RR., Ind., Irr., Obs. _____
Adequacy, permanence _____

13. Quality _____ Temp. _____ °F.

Taste, odor, color _____ Sample Yes No

Unfit for _____

14. Remarks: (Log, Analyses, etc.) _____

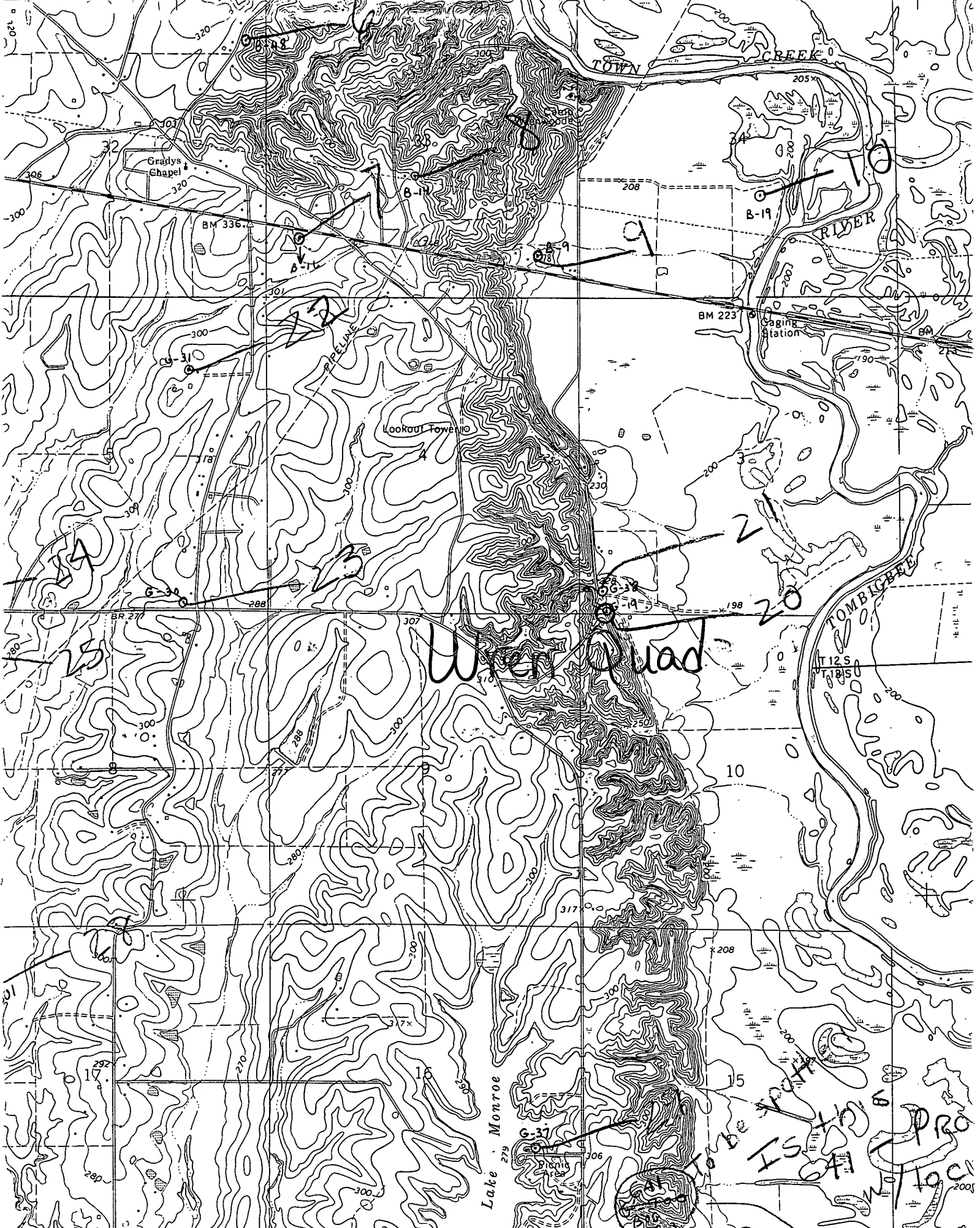

Went Quad

To be path
IS TO
CAN PRO
W/LOC

Gratlys Chapel

Lookout Tower

Gaging Station

Lake Monroe

Picnic Area

T 12 S
R 18 E