

9-185  
(October 1950)

UNITED STATES  
DEPARTMENT OF THE INTERIOR  
GEOLOGICAL SURVEY  
WATER RESOURCES DIVISION

270  
20  
250

WELL SCHEDULE

Date \_\_\_\_\_, 19\_\_\_\_ Field No. \_\_\_\_\_  
Record by B. E. Wasson Office No. 618  
Source of data \_\_\_\_\_

1. Location: State \_\_\_\_\_ County Monroe

Map SE 1/4 NE 1/4 sec. 33 T 13 N 7 E

2. Owner: C. A. Gore Address \_\_\_\_\_

Tenant \_\_\_\_\_ Address \_\_\_\_\_

Driller: Reeves Address any

3. Topography Foot of hill

4. Elevation 270 ft. above Bas  
below \_\_\_\_\_

5. Type: Dug (drilled) driven, bored, jetted \_\_\_\_\_ 1964

6. Depth: Rept. 170 ft. Meas. \_\_\_\_\_ ft.

7. Casing: Diam. 4 in., to 5 1/2 in., Type \_\_\_\_\_

Depth \_\_\_\_\_ ft., Finish open

8. Chief Aquifer gata From \_\_\_\_\_ ft. to \_\_\_\_\_ ft.

Others \_\_\_\_\_

9. Water level 20 ft. rept. 1964 19 above  
meas. below

which is \_\_\_\_\_ ft. above  
below surface

10. Pump: Type Jet Capacity \_\_\_\_\_ G. M.

Power: Kind \_\_\_\_\_ Horsepower \_\_\_\_\_

11. Yield: Flow \_\_\_\_\_ G. M., Pump \_\_\_\_\_ G. M., Meas., Rept. Est. \_\_\_\_\_

Drawdown \_\_\_\_\_ ft. after \_\_\_\_\_ hours pumping \_\_\_\_\_ G. M.

12. Use: Dom. Stock, PS., RR., Ind., Irr., Obs. \_\_\_\_\_

Adequacy, permanence \_\_\_\_\_

13. Quality good Temp \_\_\_\_\_ °F.

Taste, odor, color \_\_\_\_\_ Sample Yes  
No

Unfit for \_\_\_\_\_

14. Remarks: (Log, Analyses, etc.) \_\_\_\_\_

↑ N

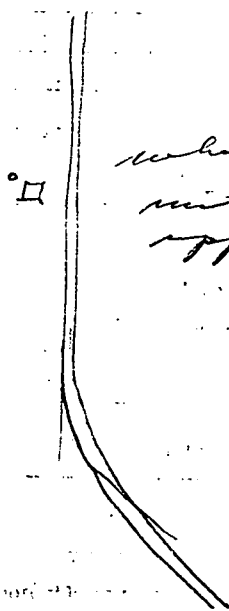

white frame  
with brown  
top siding

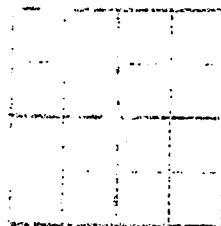

UNITED STATES GEOLOGICAL SURVEY  
BIOLOGICAL SERVICE  
WASHINGTON, D. C.

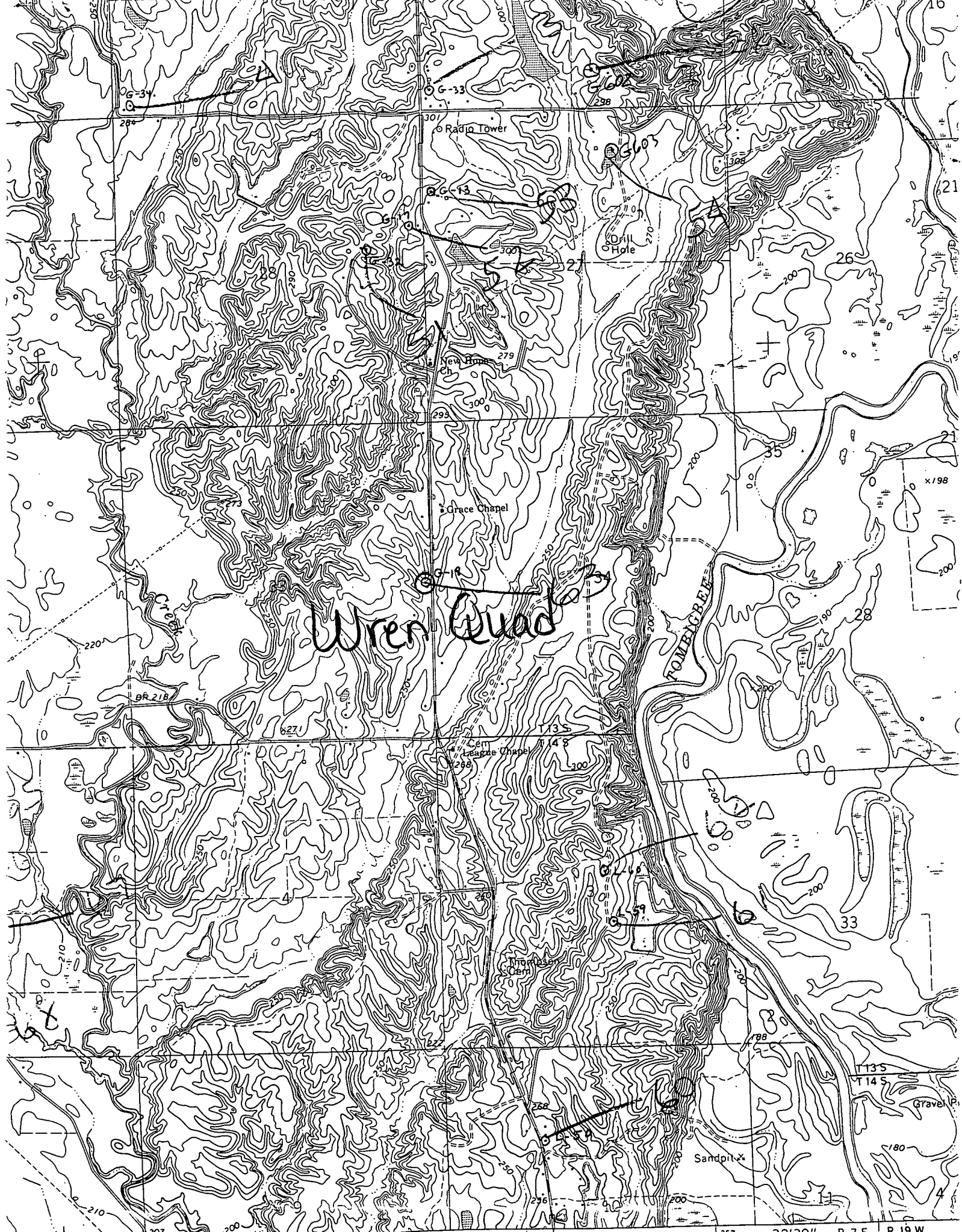

Wren Quad

Radio Tower

Grace Chapel

Grace Chapel

Cem. League Chapel

Thompson Cem.

TOMENGREY

Sandpit

Gravel Pit