

9-185
(October 1950)

UNITED STATES
DEPARTMENT OF THE INTERIOR
GEOLOGICAL SURVEY
WATER RESOURCES DIVISION



WELL SCHEDULE

Date AUG 29, 1951 Field No. 31
Record by SHOWS - HITT Office No. G-93
Source of data O. L. GILBERTINE

1: Location: State MISS County MONROW

Map MONROW CO. MISSISSIPPI
SW NW 1/4 NW 1/4 sec. 27 T 13-N R 7 E

2. Owner: T. T. THOMPSON Address RR 1, ABERDEEN

Tenant _____ Address _____
Driller WILL REEVES Address _____

3. Topography HILL SIDE

4. Elevation 298 ft. above summit 1963
below lake old well

5. Type: Dug, drilled driven, bored, jetted MAR 19 45

6. Depth: Rept. 180-220 ft. Meas. _____ ft.

7. Casing: Diam. 4 in., to _____ in., Type _____
Depth 90 ft., Finish OPEN

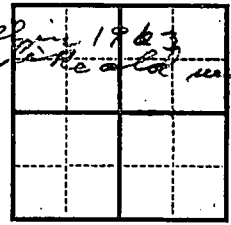

8. Chief Aquifer _____ From _____ ft. to _____ ft.
Others _____

9. Water level 70 ft. rept. above EL above
meas. below surface

10. Pump: Type CHINDER Capacity _____ G. M.
Power: Kind ELEC. Horsepower 1/2?

11. Yield: Flow _____ G. M., Pump _____ G. M., Meas., Rept. Est.
Drawdown _____ ft. after _____ hours pumping _____ G. M.

12. Use: Dom., Stock, FS., RR., Ind., Irr., Obs.
Adequacy, permanence _____

13. Quality LIMEY - MINERAL Temp _____ °F.
Taste, odor, color _____ Sample Yes No Yes

14. Remarks: (Log, Analyses, etc.) _____

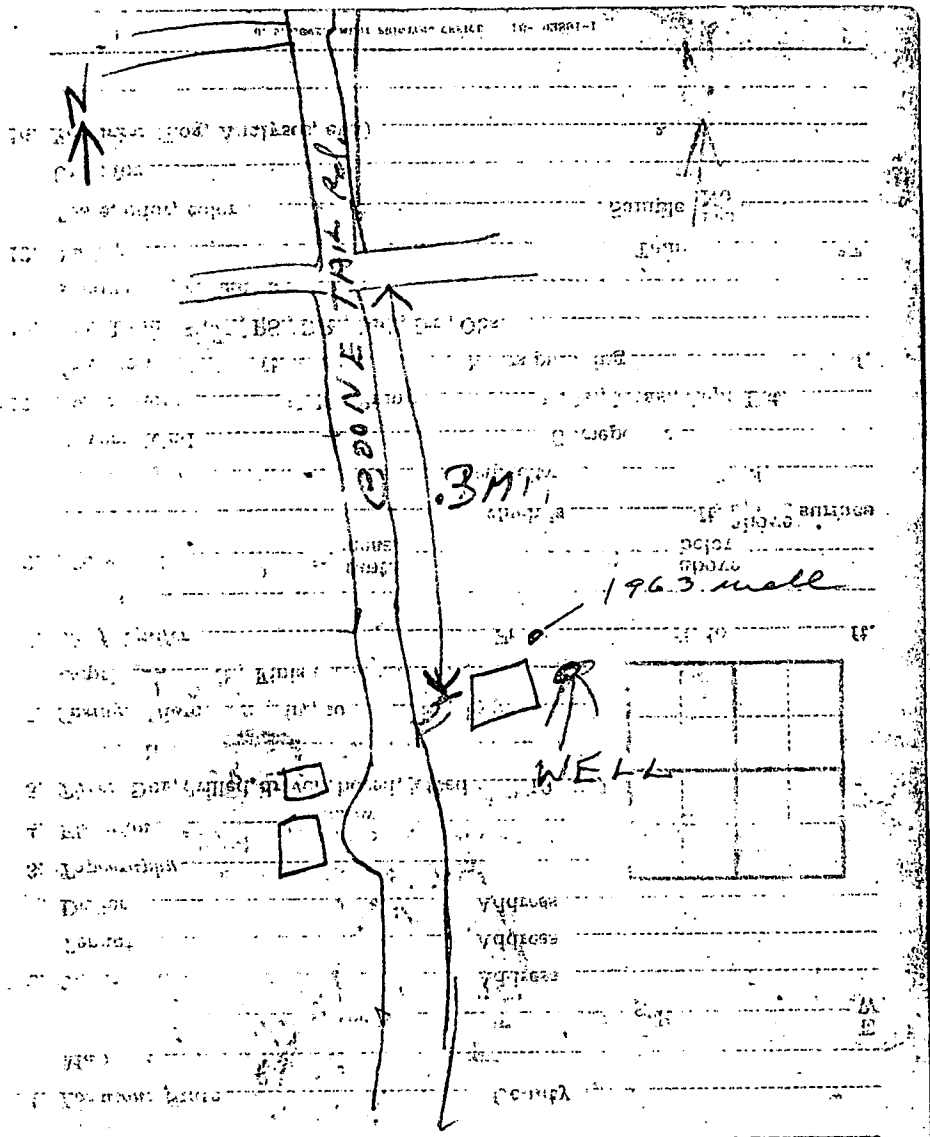

1963
 1963
 1963

GEOLOGICAL SURVEY
 DEPARTMENT OF THE INTERIOR

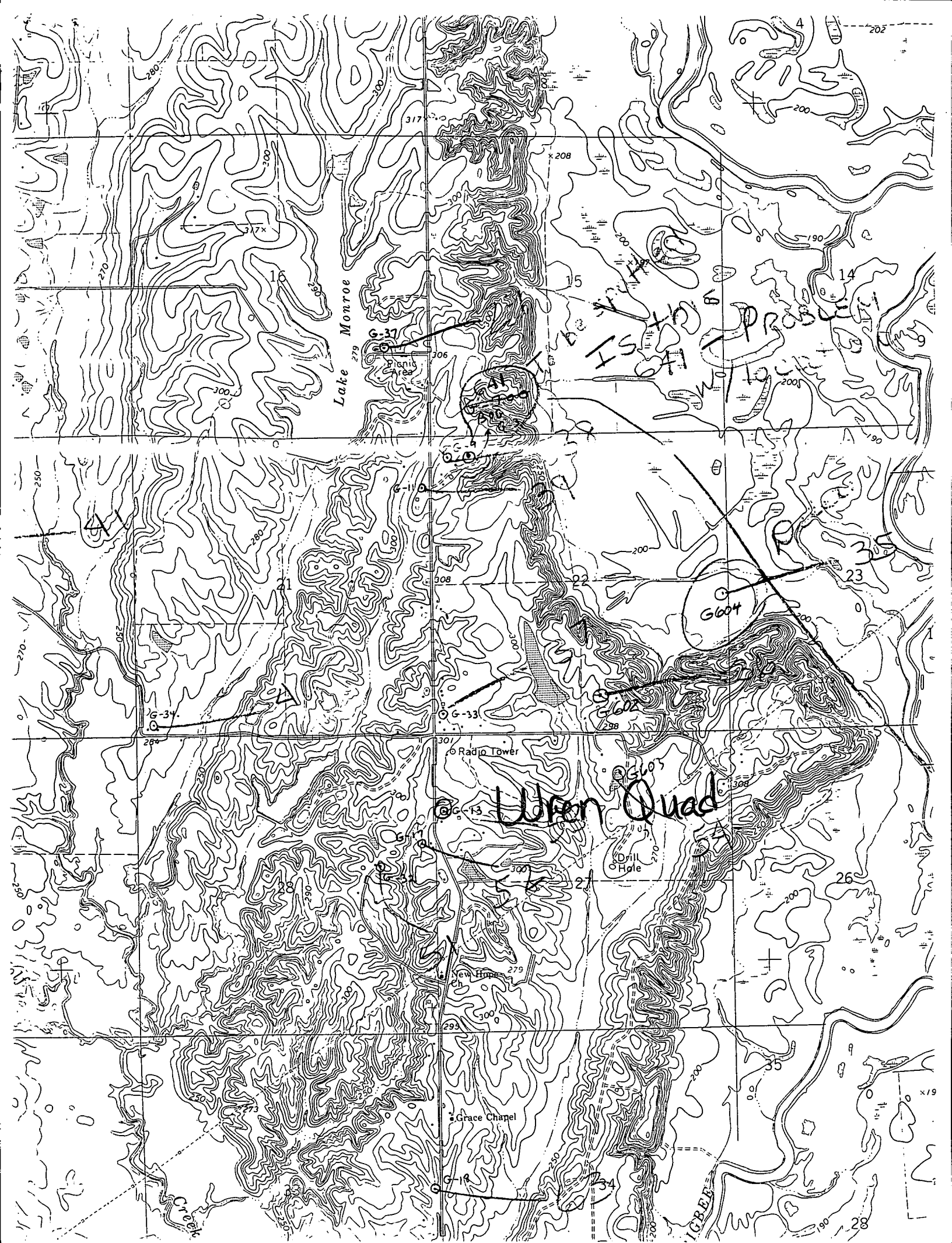

Lake Monroe

IS 150
PROBABLE

Urban Quad

G604

Radio Tower

Yew Home

Grace Chapel

Drill Hole

Creek

CREEK

