

Egypt

TRANSMITTED FOR ADP

Coded By SH 8/88
Checked By _____
Entered By _____
Date 4/3

U.S. GEOLOGICAL SURVEY
WATER RESOURCES DIVISION
MISSISSIPPI DISTRICT

Well No. F68
E-Log No. _____
County MONROE
Agency _____

WELL RECORD

Agency Code: U S G S Site Id: 131315145160988BA124011 Project No.: 5111111111

Station Name: 12 F68 WHITE ROCK I BPT. RICH Latitude: 9313514516 Longitude: 10408183BA124

Lat/Long Ac.: 11 S F T M Dist: 6=28 State: 7=28 County: 8=0915 NW, SE Land Net: 13 SEINWLSR17M/13SIR1016EX

Location Map: 14 EGYPT Altitude: 16 21901 Met/Meas: 17 A L M Accuracy: 18 15.1 Hydrologic Unit: 20 103116011011

Agency Use: 803 A I O Date Inventoried: 711 / / Station Type: Y Data Type: 804

Instru.: 805 Remarks: _____ Relia.: 3 C L M U X
2=W

Date of Construction: 21 06 / / 191818 Well Use: 23 W Water Use: 24 H Primary Aquifer: 714 F I I I E U T T W Hole Depth: 27 1400

Well Depth: 28 1400 Water Level: 30 1901 Water Level Date: 31 06 / 10 / 191818 Method: 34 Status: 37 Source: 33 D I

CONSTRUCTION DATA

R=58 T=A 723#1 Construction Date: 60 06 / 10 / 191818 Contractor: 63 01 791 Name: LEE PER DR LG. CO. Method: 65 H Finish: 66 X

CONSTRUCTION CASING DATA

Top/Casing	Bot/Casing	Diameter
R= <u>76</u> T= <u>A</u> <u>725#1</u> <u>59#1</u> <u>77</u>	<u>78</u>	<u>79</u>

CONSTRUCTION OPENINGS DATA

Top/Depth	Bot/Depth	Diameter	Type	Length	Width
R= <u>82</u> T= <u>A</u> <u>726#2</u> <u>59#1</u> <u>83</u>	<u>84</u>	<u>87</u>	<u>85 X</u>	<u>89</u>	<u>88</u>

CONSTRUCTION LIFT DATA

R=42 T=A 254#1 Lift Type: 43 S Date: 38 06 / 10 / 191818 Intake: 44 | | | | |

Power: 45 | | | | | H.P.: 46 | | | | | Serial No.: 49 | | | | |

MISCELLANEOUS OWNER DATA

R=158 T=A 718#1 Date of Ownership: 159 06 / 10 / 191818 Owner Name: 161 WHITE ROCK I BPT RICH

MISCELLANEOUS OTHER ID DATA

R=189 T=A 736#1 E-Log No.: 190 | | | | | Assigner: 191 M I S S I D I S T

MISCELLANEOUS QM DATA

R=192	T=A	738#1	Date of Measurement 1934 / / *	Aquifer Sampled 195 *	Par. Code 196#00010	Value 197 *
R=192	T=A	738#2	Date of Measurement 1934 / / *	Aquifer Sampled 195 *	Par. Code 196#00095	Value 197 *
R=192	T=A	738#3	Date of Measurement 1934 / / *	Aquifer Sampled 195 *	Par. Code 196#00400	Value 197 *

MISCELLANEOUS LOGS DATA

R=198	T=A	739#1	Log Type 199# *	Beq. Depth 200 *	End Depth 201 *
R=198	T=A	739#1	Log Type 199# *	Beq. Depth 200 *	End Depth 201 *

MISCELLANEOUS NETWORK DATA

R=114	T=A	730#1	Network Type 706 *	Beq. Year 115 *	End Year 116 *
R=121	T=A	730#1	Analysis 120 *	Agency Source 117 *	Freq. 118 *

MISCELLANEOUS REMARKS DATA

R=183	T=A	311#1	Date of Remarks 184 / / *	Remarks 185 *
-------	-----	-------	--	--------------------------------------

DISCHARGE DATA

R=146	T=A	147#1	148 06 / 10 / 11 7 8 *	703 P F	150 *	272 *
-------	-----	-------	------------------------------------	-------------	-----------------------	-----------------------

GEOHYDROLOGIC DATA

R=90	T=A	721#1	Depth Top 91 20 *	Depth Bot. 92 *	Unit Id 93 2 *
------	-----	-------	----------------------------------	--------------------------------	-------------------------------------

HYDRAULIC DATA

R=98	T=A	790#1	Unit Tested 100 *	103 *
------	-----	-------	--------------------------------------	-----------

WATER WELL DRILLERS LOG

LEEPER Drilling MONROE
firm name county well located

CK	description of formations encountered	from	to
S.	TOP CLAY	0	20
	Blue CLAY	20	25
	CHALK	25	320
	SAND	320	340

MONROE
F 68

CODED

MISSISSIPPI
BOARD OF WATER COMMISSIONERS
416 North State Street
Jackson, Mississippi 39201

WATER WELL DRILLERS LOG

JUNE 1981 LEPPER Drilling MONROE
date well completed firm name county well located

LANDOWNER:	description of formations encountered	from	to
White Rock Baptist church	TOP CLAY	0	20
RT 1 ABERDEEN MS. (mailing address)	Blue CLAY	20	25
WELL LOCATION: sec. 22 T 13 N R. 6 E EGYPT COMMUNITY (distance) (direction) (nearest town)	CHALK	25	320
WELL PURPOSE: Home (home, irrigation, municipal, industrial)	SAND	320	400
WELL COMPLETION DATA:			
(1) diameter (inches) 4 1/2"			
(2) total depth (feet) 400			
(3) static water level (feet) 90 below top of ground			
(4) casing PVC 40' (material) (depth) 4 1/2" (size) if telescope see back.			
(5) screen NONE (length) (depth to top) (size) (material)			
(6) pump 3/4 (HP) 10 (yield gpm) Elec (type power)			
(7) electric log NO (yes or no) (organization running log)			
(8) how well bottom plugged OPEN			
DRILLERS REMARKS:			

RECEIVED

AUG 04 1981

Department of Natural Resources
Bureau of Land & Water Resources

Egypt Quad

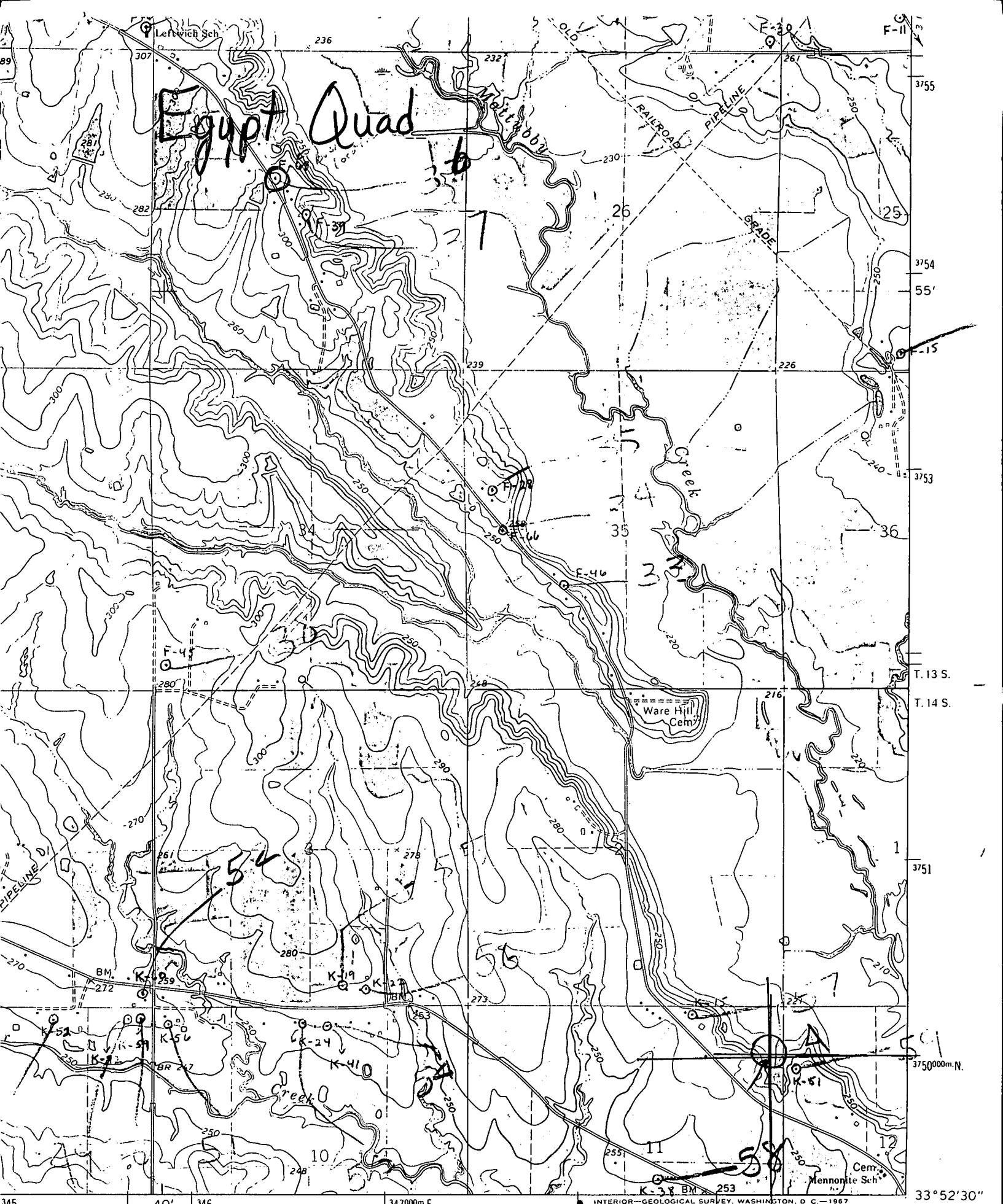

345 40' 346 347000m.E. INTERIOR-GEOLOGICAL SURVEY, WASHINGTON, D.C.-1967 33°52'30" 88°37'30" 3750000m.N.

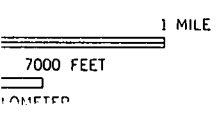

349 ROAD CLASSIFICATION

Heavy-duty Light-duty

LABERPEE 325175E