

1/81 WTO

TRANSMITTED FOR ADP

U.S. GEOLOGICAL SURVEY  
WATER RESOURCES DIVISION  
MISSISSIPPI DISTRICT  
WELL RECORD

FILE COPY

Well No. F67  
Log No. 118  
County MONROE

Recorded by WTO  
Date 1/4/82

Site ID 335905088385601 R=0\* T=A\* 2=W\*

Data reliab. 3=C Report. agency 4=USGS Dist. 6=28 7=28 Co. 8=095

Lat. Long. 9=335905 10=0883856 Well No. 12=F067

Location 13=NENE S 03 T 13 S R 06 E Alt. 16=310

Hyd. Unit (OWDC) 20= Date 21=08/30/1982

Well use 23=W Water Use 24=P Hole depth 27=412 Well depth 28=400

WL 30=141 Date 31=12/01/1982 Source 33=S

Status 273= Project No. 5=

R=158\* T=A\* Date 159# 12/16/1982 Owner No. Well #4

Owner 161# WREN WTR DIST  
8/25/87  
200.00  
50.60  
149.50  
2.00 = 147.50

R=192\* T=A\* Date 193# Temp. 196#00010 197=

R=192\* T=A\* Date 193# Cond. 196#00095 197=

R=192\* T=A\* Date 193# 11/30/1982 pH 196#00400 197=8.2

R=58\* T=A\* 59# 1\* Date 60=12/16/1982 Remarks

Drlg. 63=053 Name T.M. PARKS Method 65=H Finish 66=G

R=76\* T=A\* 59# 1\*

Top csgn. 77# 0 Bot. csgn. 78=330 Diam. 79# 8

R=76\* T=A\* 59# 1\*

Top csgn. 77# Bot. csgn. 78= Diam. 79#

R=82\* T=A\* 59# 1\* Top 83# 340 Bottom 84=400

Type 85=S Diam. 87=4 Size 88=

R=82\* T=A\* 59# 1\* Top 83# Bottom 84=

Type 85= Diam. 87= Size 88=

R= 146 T=A\* 147# 1\* 150=125 Q/S: 272=5.5

134 flows 146 pumped

LIFT  
 R=42\* T= A \* Lift type 43# T\* Intake 44# \* Power type 45# E\*  
 Date 38= 12/16/1982\* H.P. 46= 25.\*

FILE COPY

LIFT

LOGS

R=198\* T= A \* Log 199# E\* Top 200= 50.\* Bot 201= 39.2.\*  
 R=198\* T= A \* Log 199# D\* Top 200= 0.\* Bot 201= 41.2.\*  
 R=189\* T= A \* E Log No. 190# 118\* 191= M I S S D I S T \*

ANAL.

R=114\* T= A \* Year 115# \* 117= \* 120= \*

AQUIFERS

R=90\* T= A \* 256# 1 \* Top 91= 33.5.\* Bot 92= 41.2.\*

Unit ID 93= 211MCSN \* Name of Unit

R=90\* T= A \* 256# 1 \* Top 91= \* Bot 92= \*

Unit ID 93= \* Name of Unit

HYDRAULICS

R=98\* T= A \* 99# 1 \* Unit tested 100= \* 103= \*

R=105\* T= A \* 99# 1 \* Test No. 106# \*

107= \* Transmissivity (gal/d)/ft

108= \* Hydraul. cond. (gal/d)/ft<sup>2</sup>

110= \* Storage coeff. Boundaries

R=121\* T= \* Yr Begin 122# \* Network 258# \*

Water Level Data Collection (1)

- 0-40 top soil
- 40-180 Clay + limestone
- 180-205 Sandy shale
- 205-280 Sandy clay + shale
- 280-310 Sand
- 310-330 hard sand w/ shale
- 330-412 Sand

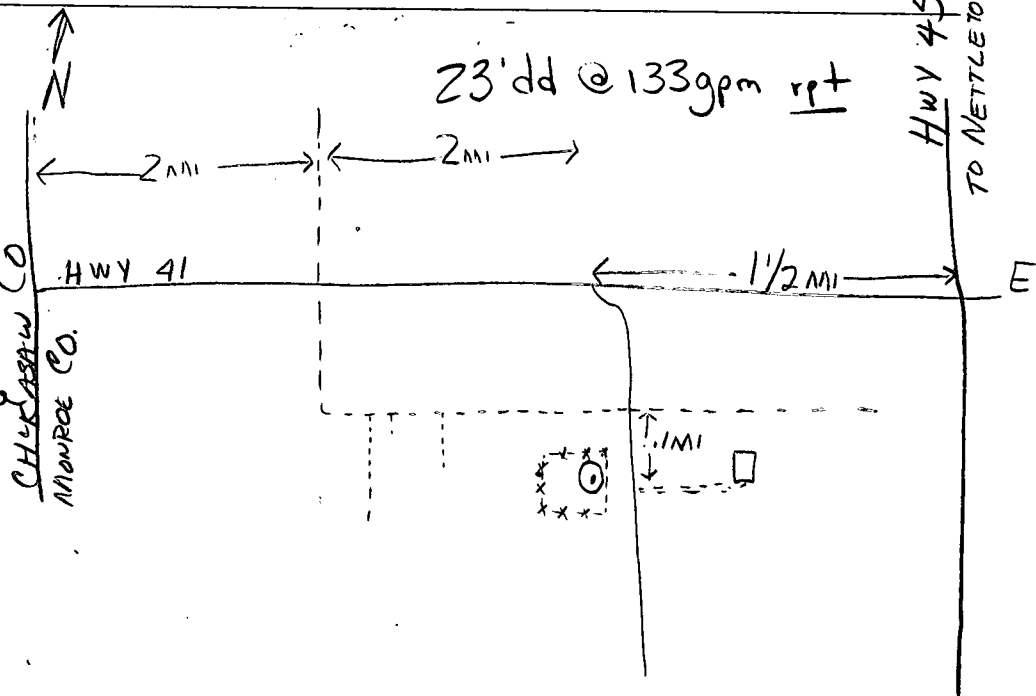

7.5 MINUTE SERIES (TOPOGRAPHIC)

(N.E.)

PONTOTOC 29 MI.  
OKOLONA (MISS. 45W) 6 MI.

TUPELO 20 MI.  
560 000 FEET WEST OF TON 6 MI.

278 88° 37' 30"

40'

348

34° 00'

3763

278

ABERDEEN 14 MI.  
COLUMBUS 42 MI.

T. 12 S.

T. 13 S.

1 570 000  
FEET

3761

3760

3759

57' 30"

3758

3757

**Egypt Quad**

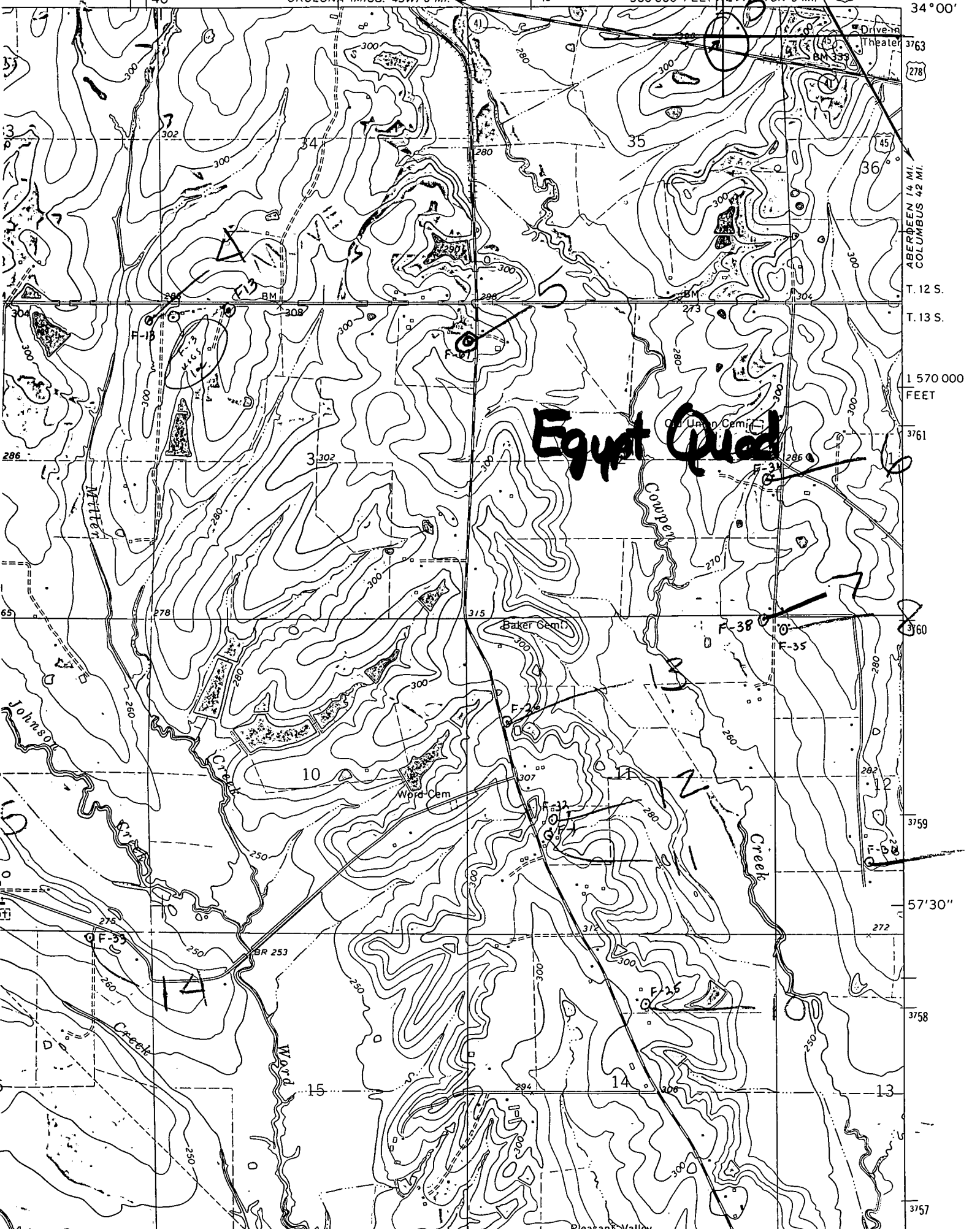

Pleasant Valley

Pleasant Valley