

Egypt

FORM 9-1642 (1-68)

Well No. F35

PUNCHED

WELL SCHEDULE

U. S. DEPT. OF THE INTERIOR

GEOLOGICAL SURVEY

WATER RESOURCES DIVISION

MASTER CARD

MAR 11 1973

Record by B.D. Source of data BOWC Date 3-72 Map _____

State 03 County Monroe (or town) 48

Latitude: 33° 58' 12" N Longitude: 088° 37' 45" W Sequential number: 1

Lat-long accuracy: 1 T. 13 N. R. 10 W. Sec. 12 NW 1/4; NW 1/4; NW 1/4

Local well number: F035B1213506E Other number: _____ B & M

Local use: 021 Owner or name: _____

Owner or name: G. TAYLOR Address: Oklahoma

Ownership: County, Fed Gov't, City, Corp or Co, Private, State Agency, Water Dist _____ P

Use of water: (A) Air cond, Bottling, Comm, Dewater, Power, Fire, Dom, Irr, Med, Ind, P S, Rec, (B) Stock, Inactit, Unused, Repressure, Recharge, Desal-P S, Desal-other, Other _____ H

Use of well: (A) Anode, Drain, Seismic, Heat Res, Obs, Oil-gas, Recharge, Test, Unused, Withdraw, Waste, Destroyed, (D) _____ W

DATA AVAILABLE: Well data Freq. W/L meas.: Field aquifer char.

Hyd. lab. data: _____

Qual. water data; type: _____

Freq. sampling: Pumpage inventory: no. period: _____

Aperture cards: _____ yes

Log data: _____ D

WELL-DESCRIPTION CARD

SAME-AS ON MASTER CARD

Depth well: _____ ft 240 Meas. rept _____ 3

Depth cased: 26'8" ft _____ Casing type: _____; Diam. _____ in _____ 4

Finish: (C) porous concrete, (F) gravel w. screen, (G) gravel w. gallery, (H) horiz. open end, (I) open hole, (J) other _____ X

Method Drilled: (A) air rot, (B) bored, (C) cable, (D) dug, (E) hyd jected, (F) air rot., (G) percussion, (H) rotary, (I) reverse, (J) trenching, (K) driven, (L) drive wash, (M) other _____ H

Date Drilled: 9-6-72 Pump intake setting: _____ ft _____

Driller: Hendon

Lift (type): (A) air, (B) bucket, (C) cent, (D) jet, (E) multiple, (F) multiple, (G) none, (H) piston, (I) rot, (J) submerg, (K) turb, (L) other _____ Deep _____ Shallow _____

Power (type): (A) diesel, (B) elec, (C) gas, (D) gasoline, (E) hand, (F) gas, (G) wind; H.P. _____ Trans. or meter no. _____

Descrip. MP _____ ft above _____ below LSD, Alt. MP _____

Alt. LSD: _____ Accuracy: _____ 4

Water Level: 100 ft above _____ below MP; _____ ft below LSD 100 Accuracy: _____ 1

Date meas.: 6-6-72 Yield: _____ gpm _____ Method determined _____

Drawdown: _____ ft _____ Accuracy: _____ Pumping period _____ hrs _____

QUALITY OF WATER DATA: Iron _____ ppm Sulfate _____ ppm Chloride _____ ppm Hard. _____ ppm

Sp. Conduct _____ K x 10⁶ _____ Temp. _____ °F _____ Date sampled _____

Taste, color, etc. _____

Well No.

F35

Latitude-longitude _____ N _____ S _____ d _____ m _____ s _____

PUNCHED
HYDROLOGIC DATA

SAME AS ON MASTER CARD Province: 03 Section: _____

Drainage Basin: D Subbasin: 13L

Topo of well site: (D) (C) (E) (F) (H) (K) (L) (P) (S) (T) (U) (V)
depression, stream channel, dunes, flat, hilltop, sink, swamp, offshore, pediment, hillside, terrace, undulating, valley flat

MAJOR AQUIFER: K3 EZ
system series aquifer, formation, group

Lithology: US Origin: 70 Aquifer Thickness: 120 ft

Length of well open to: 120 ft Depth to top of: 120 ft

MINOR AQUIFER: _____
system series aquifer, formation, group

Lithology: _____ Origin: _____ Aquifer Thickness: _____ ft

Length of well open to: _____ ft Depth to top of: _____ ft

Intervals Screened: _____

Depth to consolidated rock: _____ ft Source of data: _____

Depth to basement: _____ ft Source of data: _____

Surficial material: _____ Infiltration characteristics: _____

Coefficient Trans: _____ gpd/ft Coefficient Storage: _____

Coefficient Perm: _____ gpd/ft²; Spec cap: _____ gpm/ft; Number of geologic cards: _____

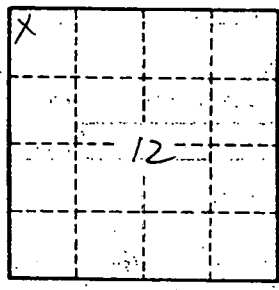

Well No. _____

F 35

MONROE

MISSISSIPPI BOARD OF WATER COMMISSIONERS

F 35

6-9-62

WATER WELL DRILLERS LOG

CODED

WELLS SUPPLY CO.

Date: June 9, 1962, Driller: G. TAYLOR P. O. BOX 42
SHANNON, MISSISSIPPI County Monroe
(Name)

(1) Owner of Land: <u>Placey White</u> (Name)	Description & Color of Materials Sand, Clay, Red Clay, Shell, etc.	Thick- ness Feet	Depth Feet
<u>Rt 1 Okolona, Miss.</u> (Address)	<u>sand & clay</u>		<u>0</u>
(2) Location: <u>NW NW NW</u> <u>12 135</u> <u>1/4, 1/4, Sec 7 T 135 R 6E</u>	<u>Blue silt</u>		<u>25</u>
<u>1</u> miles <u>W</u> of <u>Wm</u> (distance) (direction) (Nearest Town)	<u>sand</u>		<u>120</u>
(3) Topography: <u>Hilly</u> (Hilly) (Flat) (Level)	<u>f</u>		
(4) Purpose of Well: <u>Domestic</u> (Domestic Irrigation Municipal, Industrial, Other)	<u>Bottom</u>		<u>240</u>

Information upon completion of well:

- (1) Diameter 4 inches.
- (2) Total Depth 240 feet.
- (3) Water Level 100 feet below top of ground.
- (4) Cased to 28' 8", Size 4"
- (5) Screen: Size _____, Length _____
- (6) Were any formations sealed against pollution?
 yes, _____ no.

If YES depth of formation 25'

Why Sand & Sand

Drillers Remarks:

CODED

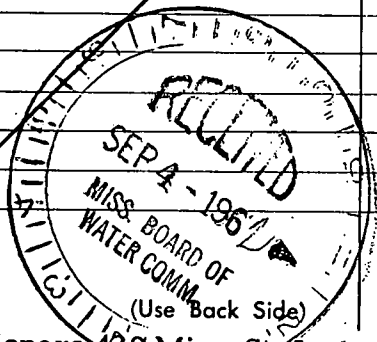

Mail this copy to Board of Water Commissioners 129 Miss. St. Jackson, Miss.

40'

OKOLONA (MISS. 45W) 6 MI.

348

560 000 FEET WEST

THELO 20 MI.

278 88° 37' 30"

34° 00'

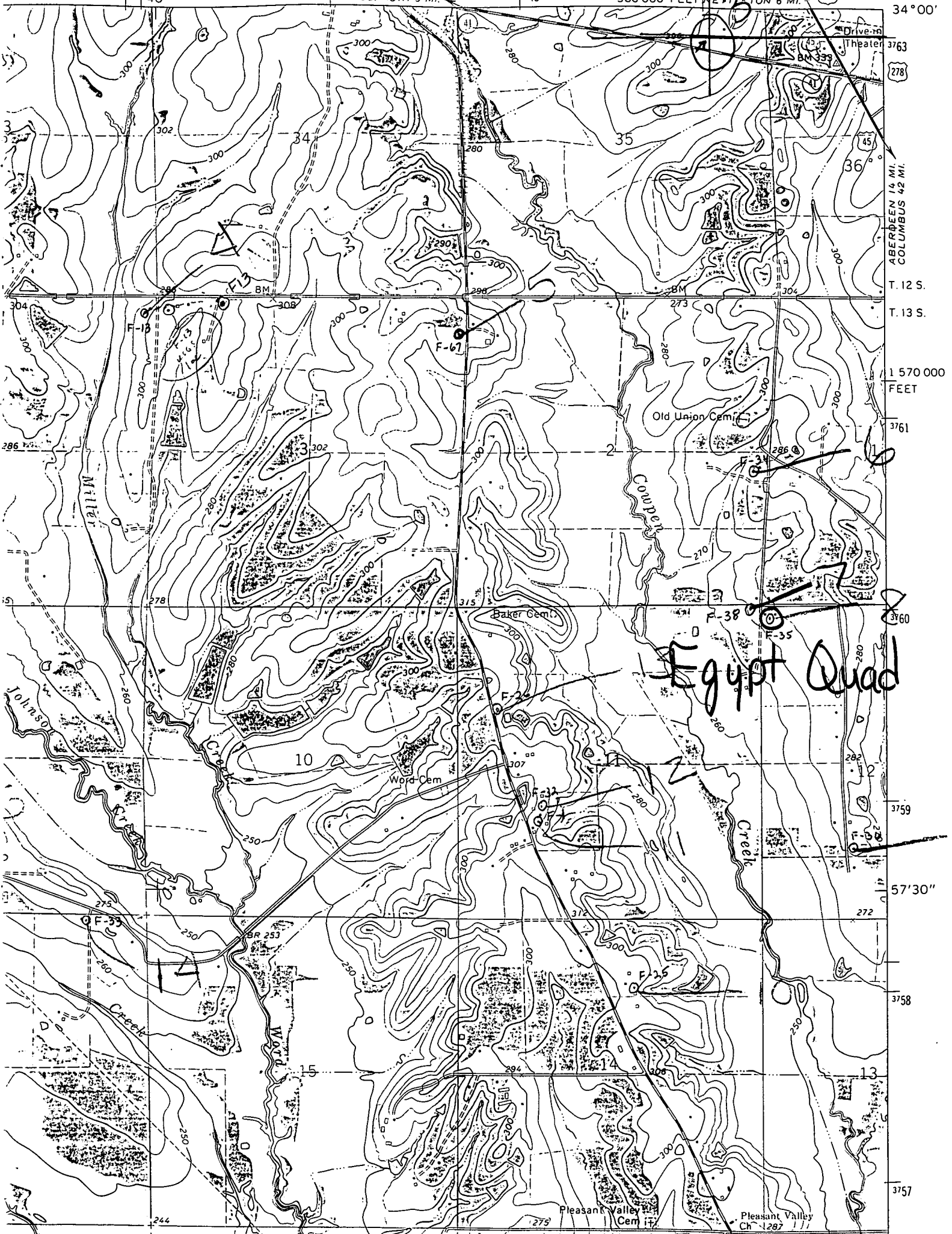

T. 12 S.

T. 13 S.

1 570 000 FEET

3761

3760

3759

57° 30'

3758

3757

Egypt Quad

11

10

13

14

15

Pleasant Valley Cem

Pleasant Valley Ch 1287

Old Union Cem

Baker Cem

Word Cem

Theater

Drive-in

ABERDEEN 14 MI.

COLUMBUS 42 MI.

278

45

36

304

302

273

280

300

270

280

282

282

280

272

280

300

300

300

300

41

34

35

280

300

300

280

300

300

315

300

300

307

300

300

300

300

300

279

300

BM

BM

BM

BM

BM

BM

BR 253

BR 253

BR 253

BR 253

F-61

F-38

F-35

F-24

F-23

F-25

F-33

F-33

F-33

F-33

Johnsons Creek

Couper Creek

Creek

Johnsons Creek

Creek

Creek

Creek

Creek

Creek

Creek

Creek

Creek

Creek

Creek

Creek

Creek

Creek

Creek

Creek

Creek

Creek

Creek

Creek

Creek

Creek

Creek

Creek

Creek

Creek

Creek

Creek

Creek

Creek

Creek

Creek

Creek

Creek

Creek

Creek

Creek

Creek

Creek

Creek

Creek

Creek

Creek

Creek

Creek

Creek

Creek

Creek

Creek

Creek

Creek

Creek

Creek