

Egypt

FORM 9-1642 (1-68)

Well No. F34

U. S. DEPT. OF THE INTERIOR GEOLOGICAL SURVEY WATER RESOURCES DIVISION WELL SCHEDULE

PUNCHED

MASTER CARD
Record by B.D. Source of data BOWC Date 3-72 Map MAR 11 1973
State 219 County (or town) Miami Dade
Latitude: 33 58 33 N Longitude: 080 38 00
Local well number: F 034 AD 02 13 S 0 16 E
Owner or name: HENRY SMITH Address: Okolona

WELL-DESCRIPTION CARD
SAME AS ON MASTER CARD Depth well: 300 Meas. 3
Depth cased: 21 4 Casing type: Steel; Diam. 5
Finish: (X) open hole
Method: (H) driven
Date Drilled: 9-68 Pump intake setting: 1/3
Driller: Henderson - Ho,
Lift (type): (A) air bucket, (J) multiple, (N) none, (P) piston, (R) rot, (S) submerg, (T) turb, other
Power (type): (E) elec, gas, gasoline, hand, gas, wind; H.P. 5 Trans. or meter no.
Alt. LSD: 290 Accuracy: 4
Water Level: 89 ft above MP; 99 ft below LSD Accuracy: 10
Date meas: 8-6-8 Yield: 5 gpm Method determined
Drawdown: Accuracy: Pumping period
QUALITY OF WATER DATA: Iron Sulfate Chloride Hard. Sp. Conduct K x 10^6 Temp. Date sampled Taste, color, etc.

Well No.

F34

Monroe
R 34
8-68

MISSISSIPPI
 BOARD OF WATER COMMISSIONERS
 416 North State Street
 Jackson, Mississippi 39201

CODED

WATER WELL DRILLERS LOG

Herndon-Homan Well & Supply, Monroe
 P. O. Box 42
Monroe, Mississippi county well located

8-5 19 68
 date well completed

LANDOWNER:
Henry Smith
Rt 1 Osborn, Miss.
 (mailing address)

description of formations encountered	from	to
<u>Surface Sand</u>	<u>0</u>	<u>18</u>
<u>& Clay</u>	<u>18</u>	<u>180</u>
<u>Blue clay</u>	<u>180</u>	<u>300</u>
<u>Sand</u>	<u>300</u>	<u>300</u>
<u>Bot</u>		

WELL LOCATION:
 sec. 20 T. 13 N. R. 6 E.
1 miles U of New Wreath
 (distance) (direction) (nearest town)

WELL PURPOSE: Home
 (home, irrigation, municipal, industrial)

- WELL COMPLETION DATA:
- (1) diameter (inches) 5"
 - (2) total depth (feet) 300'
 - (3) static water level (feet) 85' below above top of ground
 - (4) casing steel 21'4"
 (material) (depth)
5"
 (size) if telescope see back.
 - (5) screen no
 (length) (depth to top)
 (size) (material)
 - (6) pump 1/3 5
 (HP) (yield gpm)
electric
 (type power)
 - (7) electric lag no
 (yes or no)
 (organization running log)
 - (8) how well bottom plugged open

DRILLERS REMARKS:

CODED

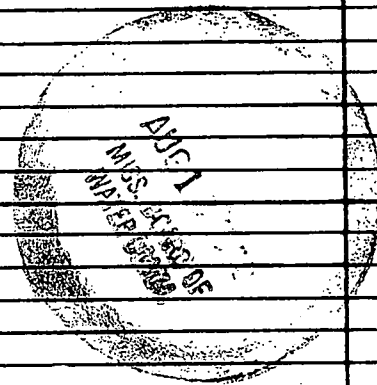

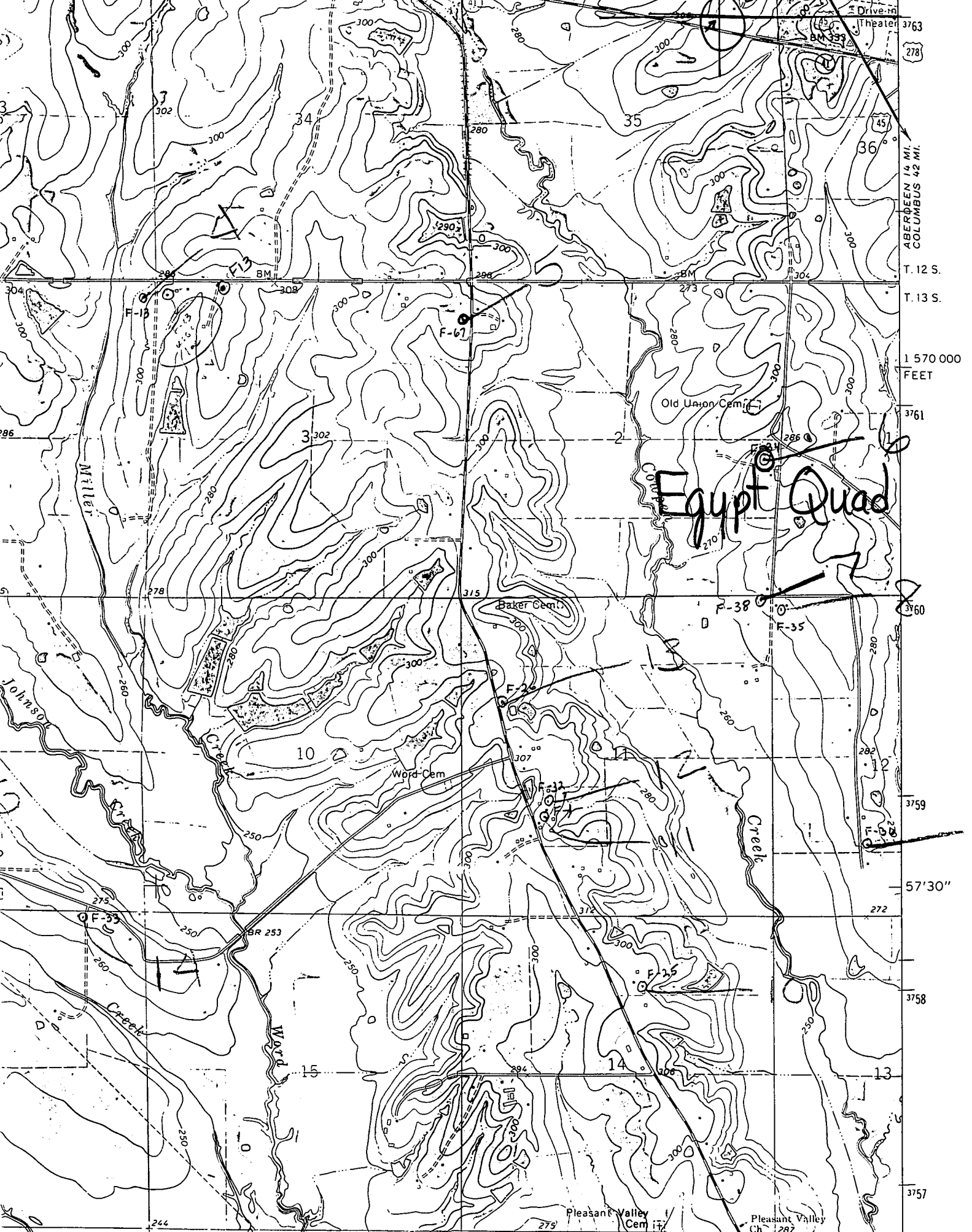

Egypt Quad

1 570 000 FEET

3757