

Egypt

FORM 9-1642 (1-68)

Well No. F26

WELL SCHEDULE
GEOLOGICAL SURVEY

PUNCHED

U. S. DEPT. OF THE INTERIOR

WATER RESOURCES DIVISION

MASTER CARD

Record by B.P.D. Source of data B&W Date 7-71 Map MAR 11 1973

State AR County (or town) Marion 48

Latitude: 33° 58' 00" N Longitude: 088° 38' 45" S Sequential number: 1

Lat-long Accuracy: 1 T. 13 N. 6 W. Sec. 11 N. SW 1 NW 1

Local well number: F026CB1113506E Other number: B & M

Local use: 021 Owner or name: MELVIN HASKETT Address: Wittlton

Ownership: County, Fed Gov't, City, Corp or Co, Private, State Agency, Water Dist P

Use of water: (A) Air cond, Bottling, Comm, Dewater, Power, Fire, Dom, Irr, Med, Ind, P S, Rec, (S) Stock, Instat, Unused, Repressure, Recharge, Desal-P S, Desal-other, Other H

Use of well: (A) Anode, Drain, Seismic, Heat Res, Obs, Oil-gas, Recharge, Test, Unused, Withdraw, Waste, Destroyed. W

DATA AVAILABLE: Well data Freq. W/L meas.: Field aquifer char.

Hyd. lab. data:

Qual. water data; type:

Freq. sampling: Pumpage inventory: no. period:

Aperture cards: yes

Log data: 0

WELL-DESCRIPTION CARD

SAME AS ON MASTER CARD Depth well: 320 Meas. 3 ft 33 Casing type: stainless ; Diam. 5 in

Depth cased; (first perf.): 33 ft

Finish: (C) porous concrete, (F) gravel w. (perf.), (G) gravel w. (perf.), (H) horiz. gallery, end, (I) open perf., (J) screen, (K) sd. pt., (L) shored, (M) open hole, (N) other, (O) other

Method Drilled: (A) air rot., (B) bored, (C) cable, (D) dug, (E) hyd jetted, (F) air rot., (G) reverse percussion, (H) rotary, (I) trenching, (J) driven, (K) drive wash, (L) other

Date Drilled: 9-71 Pump intake setting: 5 ft

Driller: H-A

Lift (type): (A) air, (B) bucket, (C) cent, (D) jet, (E) multiple, (F) multiple, (G) none, (H) piston, (I) rot, (J) submerg, (K) turb, (L) other, (M) Deep, (N) Shallow

Power (type): (A) diesel, (B) elec, (C) gas, (D) gasoline, (E) hand, (F) gas, (G) wind, (H) H.P.

Trans. or meter no. 5

Descrip. MP 5 above 310 ft below LSD, Alt. MP 4

Alt. LSD: 310 Accuracy: 4

Water Level: 120 ft above 120 ft below MP; 120 ft below LSD Accuracy: 2

Date meas: 6-7-71 Yield: 5 gpm Method determined 5

Drawdown: 62 ft Accuracy: 65 Pumping period 66 hrs

QUALITY OF WATER DATA: Iron 69 ppm Sulfate 70 ppm Chloride 71 ppm Hard. 72 ppm

Sp. Conduct 73 K x 10 74 Temp. 75 °F Date sampled 76

Taste, color, etc. 77

Well No.

F26

Well No. F

Latitude-longitude d m s d m s

HYDROLOGIC RECORD
SAME AS ON MASTER CARD

Physiographic Province: 03 Section: _____

Drainage Basin: 134 Subbasin: _____

Topo of well site: (C) (E) (P) (H) (K) (L) (Q) (P) (S) (T) (U) (V)
depression, stream channel, dunes, flat, hilltop, sink, swamp, offshore, pediment, hillside, terrace, undulating, valley flat.

MAJOR AQUIFER: system _____ series K3 aquifer, formation, group EZ

Lithology: US Origin: 6 Aquifer Thickness: 140 ft

Length of well open to: 140 ft Depth to top of: 180 ft

MINOR AQUIFER: system _____ series _____ aquifer, formation, group _____

Lithology: _____ Origin: _____ Aquifer Thickness: _____ ft

Length of well open to: _____ ft Depth to top of: _____ ft

Intervals Screened: _____

Depth to consolidated rock: _____ ft Source of data: _____

Depth to basement: _____ ft Source of data: _____

Surficial material: _____ Infiltration characteristics: _____

Coefficient Trans: _____ gpd/ft Coefficient Storage: _____

Coefficient Perm: _____ gpd/ft²; Spec cap: _____ gpm/ft; Number of geologic cards: _____

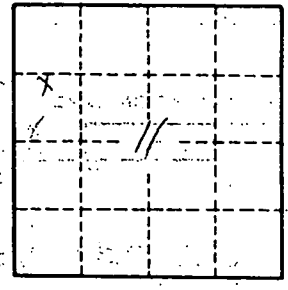

Well No. F 26

MONROE
F 26
6-14-71

MISSISSIPPI
BOARD OF WATER COMMISSIONERS
416 North State Street
Jackson, Mississippi 39201

CODED

WATER WELL DRILLERS LOG

6-14 19 71 Herndon-Homan Well & Supply, Inc. Monroe
date well completed
PAST STORE 2ND HOUSE OULET BRANNON, MISSISSIPPI 38809 county well located

LANDOWNER: Melvin R. Haskell
Route 1, Box 373A
Nettleton, Miss.
(mailing address)

description of formations encountered	from	to
	Impure sand & clay	0
Blue clay	28	180
Sand	180	320
Bottom	320	

WELL LOCATION:
sec. 4 T 13 N R 6 E
S W
2 miles N of Natchez
(distance) (direction) (nearest town)

WELL PURPOSE: Home
(home, irrigation, municipal, industrial)

- WELL COMPLETION DATA:
- (1) diameter (inches) 5"
 - (2) total depth (feet) 320
 - (3) static water level (feet) 120' below top of ground
 - (4) casing Stainless 33' (material) (depth)
5" (size) if telescope see back.
 - (5) screen 70 (length) (depth to top)
(size) (material)
 - (6) pump 1/2 (HP) 5 (yield gpm)
electric (type power)
 - (7) electric log no (yes or no)
 - (organization running log)
 - (8) how well bottom plugged open

CODED

DRILLERS REMARKS:

III 12 1971
MISS. STATE WATER COM.

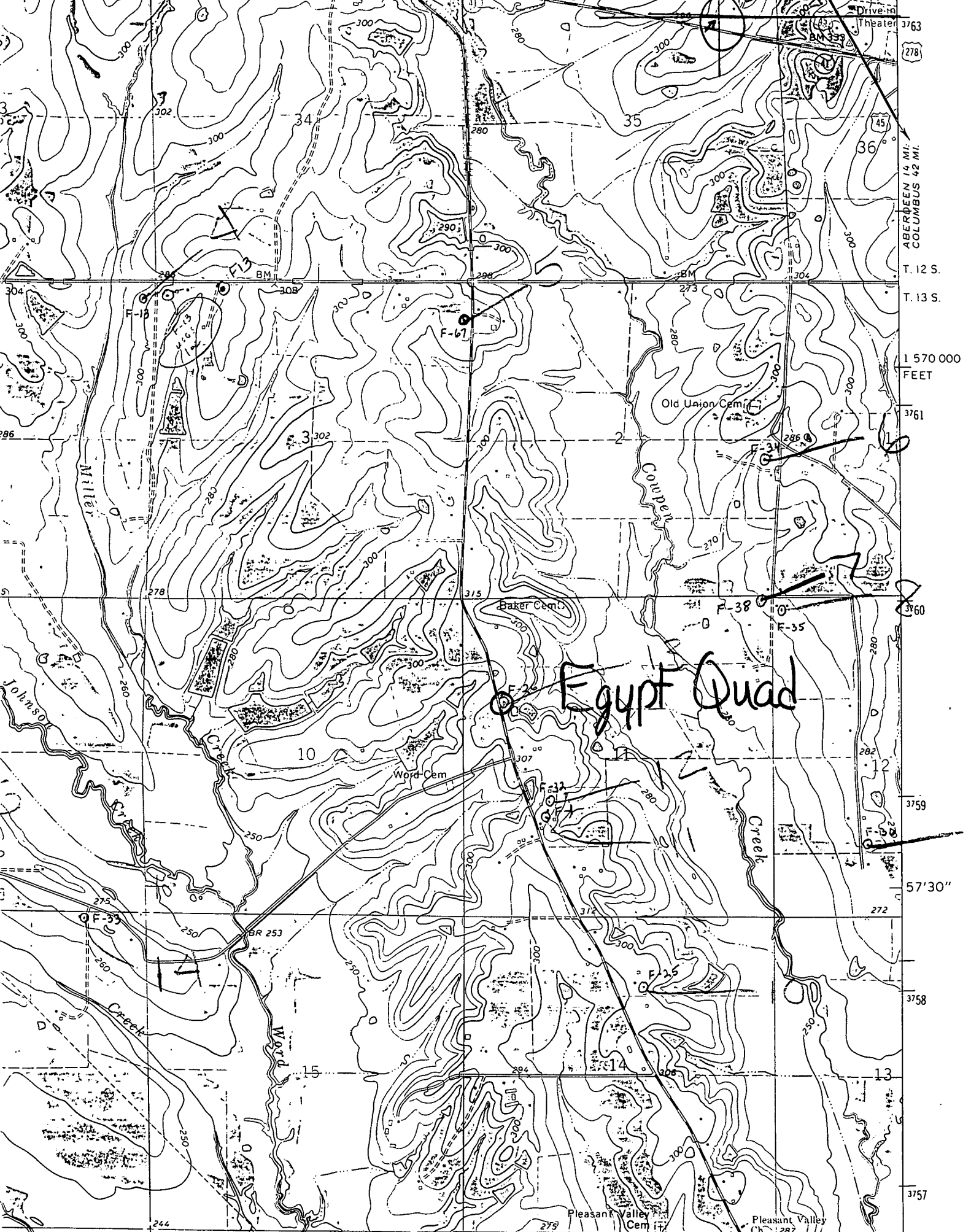

Egypt Quad

ABERDEEN 14 MI.
COLUMBUS 42 MI.

T. 12 S.
T. 13 S.

157000
FEET

57°30"

3757