

Egypt

FORM 9-1642 (1-68)

Well No. F 25

PUNCHED

WELL SCHEDULE

U. S. DEPT. OF THE INTERIOR GEOLOGICAL SURVEY WATER RESOURCES DIVISION

MASTER CARD

MAR 11 1973

Record by BID. Source of data Bowe Date 5-71 Map _____

State 28 County Wilkes 48

Latitude: 33° 57' 18" N Longitude: 08° 83' 31" W Sequential number: 1

Lat-long accuracy: 1 T 13 R 6 W, Sec 14 SW 1 NW 1 NE

Local well number: F025BA1413506E Other B & M number: _____

Local use: 021 Owner or name: _____

Owner or name: R. D. BAKER SR Address: Okolona

Ownership: County, Fed Gov't, City, Corp or Co, Private, State Agency, Water Dist F

Use of water: (A) Air cond, Bottling, Comm, Dewater, Power, Fire, Dom, Irr, Med, Ind, P S, Rec, (S) Stock, Instit, Unused, Repressure, Recharge, Desal-P S, Desal-other, Other H

Use of well: (A) Anode, Drain, Seismic, Heat Res, Obs, Oil-gas, Recharge, Test, Unused, Withdraw, Waste, Destroyed. W

DATA AVAILABLE: Well data Freq. W/L meas.: Field aquifer char.

Hyd. lab. data:

Qual. water data; type:

Freq. sampling: Pumpage inventory: Aperture cards: Log data: D

WELL-DESCRIPTION CARD

SAME AS ON MASTER CARD Depth well: 320 ft Meas. rept accuracy 3

Depth cased: (first perf.) 36 ft Casing type: Steel Diam. 5 in

Finish: (C) concrete, (F) porous gravel w. (G) gravel w. (H) horiz. open (P) perf., (S) screen, (T) sd. pt., (W) shored, (X) open hole, other X

Method: (A) air bored, (B) cable, (C) dug, (D) hyd jetted, (H) rot., (J) percussion, (P) air reverse, (R) rotary, (T) trenching, (V) driven, (W) drive wash, other H

Date Drilled: 9-7-1 Pump intake setting: _____ ft

Driller: Handon-H.

Lift (type): (A) air, (B) bucket, (C) cent, (J) multiple, (L) multiple, (M) (N) none, (P) piston, (R) rot, (S) submerg, (T) turb, other Deep Shallow 40

Power (type): diesel, elec gas, gasoline, hand, gas, wind; H.P. 1/2 Trans. or meter no. 5

Descrip. MP _____ ft above below LSD, Alt. MP _____

Alt. LSD: 300 Accuracy: (source) 4

Water Level 100 ft above below MP; Ft 100 above below LSD Accuracy: D

Date meas: 9-7-1 Yield: _____ gpm Method determined 5

Drawdown: _____ ft Accuracy: _____ Pumping period _____ hrs

QUALITY OF WATER DATA: Iron _____ ppm Sulfate _____ ppm Chloride _____ ppm Hard. _____ ppm

Sp. Conduct _____ K x 10⁶ Temp. _____ °F Date sampled _____

Taste, color, etc. _____

Well No.

25

MONROE
F25
4-12-71

MISSISSIPPI
BOARD OF WATER COMMISSIONERS
416 North State Street
Jackson, Mississippi 39201

CODED

WATER WELL DRILLERS LOG
Herndon-Homan Well & Supply, Inc.

P. O. Box 42

SHANNON, MISSISSIPPI 38868 Monroe
County well located

4-12 19 71
date well completed

LANDOWNER: Mrs. R. D. Baker, Jr.
McCallister Rd. 2568775
Route 1
Okolona, Miss. 38860
(mailing address)

description of formations encountered	from	to
<u>Surface sand & clay</u>	<u>0</u>	<u>33</u>
<u>Blue clay</u>	<u>33</u>	<u>180</u>
<u>Sand</u>	<u>780</u>	<u>320</u>
<u>Bottom</u>	<u>320</u>	

WELL LOCATION:
sec. 14 T. 13 N. R. 6 E
1 1/2 miles SW of Deer Wagon
(distance) (direction) (nearest town)

WELL PURPOSE: None
(home, irrigation, municipal, industrial)

- WELL COMPLETION DATA:
- (1) diameter (inches) 5"
 - (2) total depth (feet) 320'
 - (3) static water level (feet) 100 below above top of ground.
 - (4) casing Steel 36'2"
(material) (depth)
5" if telescope see back.
(size)
 - (5) screen no
(length) (depth to top)
 - (6) pump 1/2 5
(HP) (yield gpm)
Electric
(type power)
 - (7) electric log no
(yes or no)
 - (8) how well bottom plugged open

CODED

MAY 12 1971

DRILLERS REMARKS:

MISS. BD. OF
WATER COM.

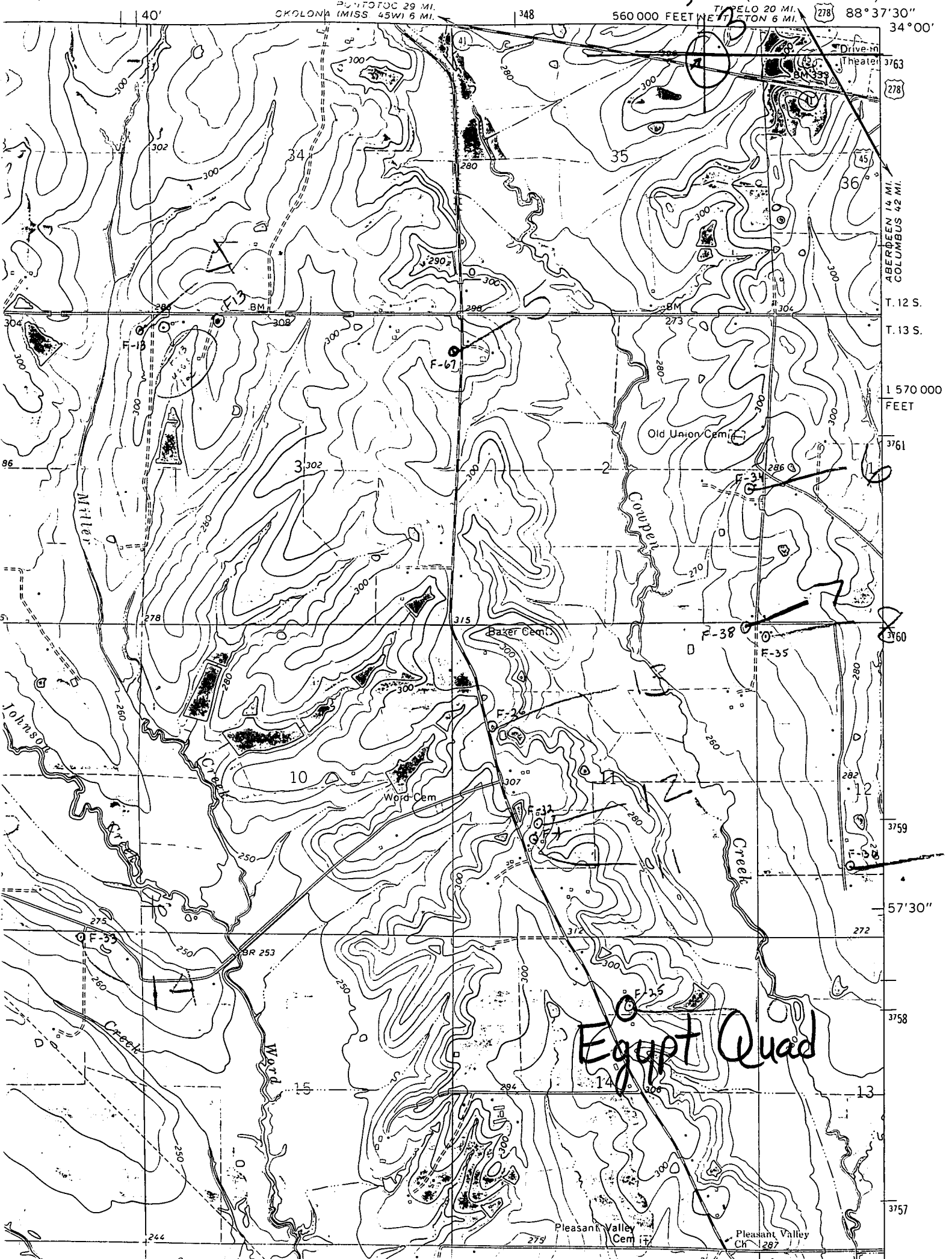

29.4 TOPOC 29 MI.
OKOLONA (MISS 45W) 6 MI.

560 000 FEET WEST

TIPELO 20 MI.
STON 6 MI.

278 88° 37' 30"

34° 00'

3763

278

3763

45

36

14 MI.
COLUMBUS 42 MI.

T. 12 S.

T. 13 S.

1 570 000
FEET

3761

3761

3761

3761

3761

3761

3761

3761

3761

3761

3761

3761

3761

3761

3761

3761

3761

3761

3761

3761

3761

3761

3761

3761

3761

3761

3761

3761

3761

3761

3761

3761

3761

3761

3761

3761

3761

3761

Egypt Quad

Pleasant Valley Cem

Pleasant Valley Ch

~~Print out~~ Print out shows
GW 1986 for Well F-26
This is not correct
GW 1986 goes ^{with} Well F-26
in Forrest Co. (Dixie Quad)